PURE
COFFEE
Fresh Roasted.
FINE KENYA - 2/6
COSTA RICA & EAST INDIAN, 2/10
REAL MOCHA - 2/10
MYSORE & MOCHA - 3/-
FINEST JAMAICA - 3/4
7 lbs Carriage Paid.
Robt. Roberts & Co. (Ireland), LTD
44 Grafton Street } DUBLIN
19 Suffolk Street }

SPECIAL EXTRA
The Irish Times.
PRICE TWOPENCE. DUBLIN, MONDAY, MARCH 8, 1926. VOL. LXVIII. NO. 21,494.

Spring Overcoats
Pure New Wool Scotch Tweeds. Shoulders lined Art Silk. Last season's price, £4 15/- Now
50/-
W. J. KELLY,
87 Grafton Street.

CREAM.
FOR RICHNESS AND FLAVOUR
THE LUCAN DAIRY LEADS.
DELIVERED IN BULK OR CONTAINERS.

Births, Marriages, and Deaths (which in all cases must be authenticated), 3 lines, 20 words, 2/6; each additional line of 7 words, 6d.

Irish Times 'Phone Numbers.—Dublin 5036 and 5037; Belfast—1787; London—Central 4350. Belfast Office—159 Royal Avenue. London Office—89 Fleet Street.

ROLL OF HONOUR.
IN MEMORIAM.
(1914-1918.)

BRABAZON—In loving and ever-present memory of darling Alan, Leinster Regiment, mortally wounded at Deir en Nidham, Palestine, March 7th, 1918, and passed away the following day.—Mother.

DAVIS—In proud and ever-loving memory of my beloved son, Dickie (Richard Christopher Davis), Second Lieutenant, Manchester Regiment (Regular Army), killed, gallantly leading his men in the attack on the Dugaila Redoubt, Mesopotamia, March 8th (Ash Wednesday), 1916. "One of the unreturning heroes, one of the noble dead." "I thank my God upon every remembrance of you."—Mother.

DAVIS—In glorious, ever-present memory of my loving nephew, "Dickie" Davis, Mesopotamia, March 8th, 1916. "Till we meet again."—Nanna.

"The fragrant memories of other days
Grow sweeter, fresher, as the years roll by;
To live in hearts of those we loved, always,
Is not to die."

RENNICKS—In loving memory of Private Richard (Dick) Rennicks, 7th Leinster Regiment, killed in action, near Locre, 8th of March, 1917, twin son of Mr. and Mrs. R. Rennicks, Ardbracean, Navan, County Meath. "For ever with the Lord."

SHERIDAN—In loving memory of Brinsley, Lieutenant, Royal Dublin Fusiliers, killed in France, 7th March, 1916.

BIRTH.

CONWAY—March 1, 1926, at 49 Lower Leeson street, to Mr. and Mrs. Jack Conway, 54 Morehampton road, Donnybrook, twin daughters.

DEATHS.

ANNOUNCEMENTS received late for insertion in this column will be found on Page 6.

CARRICK—March 7, 1926, at his residence, 19 Navarre square, Dublin, John Francis Carrick (G.P.O.). Deeply and deservedly regretted by his sorrowing wife and family. R.I.P. Funeral from Star of the Sea Church, Sandymount, after 10 o'clock Mass, to-morrow (Tuesday) morning to Glasnevin.

CONNOLLY—March 6, 1926, at his residence, Caradice, Kilcock, County Meath, Joseph Connolly, deeply regretted. R.I.P. Office and High Mass this (Monday) morning at 11 o'clock in Coole church. Funeral from Church to Gallow at 2 o'clock.

COWELL—March 6, 1926, at his residence, 14 Ranelagh avenue, Robert Cowell. Deeply regretted. R.I.P. Funeral from the Church of Our Lady of Refuge to-day (Monday) at 10.30 a.m.

FORTUNE—March 6, 1926, at his residence, St. Kevin's, Kimmage road (and of St. Andrew's chambers, College Green), Dublin, James M. Fortune, dearly-beloved husband of Kathleen Fortune. Deeply regretted by his sorrowing wife and relatives. R.I.P. Funeral from St. Paul's Retreat, Mount Argus, after 10 o'clock Requiem Mass to-morrow (Tuesday) morning to Glasnevin.

HASTINGS—March 5, 1926, at his residence, Dunlo street, Ballinasloe, William Hastings, Editor *Western News*, and formerly Editor *Irish Life*, 17 Crow street, Dublin, aged 81 years. Funeral strictly private.

JULIAN—March 5, 1926, at her residence, Monk's Grange, Magencey, Leix, Hannah, relict of the late James Julian. R.I.P. Funeral took place yesterday (Sunday) at 3 p.m. to Killeen. Office in Killeen Church this (Monday) morning, March 8, at 11 o'clock.

McBRIDE—March 6, 1926, after a very short illness, Annie, aged 81 years, widow of James McBride, late of Belfast. Funeral will take place to-morrow (Tuesday) at 10.30 a.m. from 57 Rathgar avenue, Dublin, for interment in Mount Jerome Cemetery. Inserted by her daughter, Margaret Brownlee.

MACRORY—March 3, 1926, at Cape Town, Katie, beloved wife of G. C. Macrory, Dunmurry House, Dunmurry, County Antrim.

MOLLOY—March 4, 1926, Isabella, younger daughter of the late Thomas Molloy, J.P., 3 Woodstock Villas, Terenure, aged 52. Fondly loved and deeply mourned. R.I.P. Funeral private.

MURPHY—March 6, 1926, at her parents' residence, Fitzwilliam square, Wicklow, Mary Jane, eldest daughter of Francis and Elizabeth Murphy, to the inexpressible grief of her parents, brothers, and sisters. R.I.P. Funeral from St. Patrick's Church, Wicklow, to-day (Monday) at 4 p.m., to New Cemetery, Rathnew.

ODLUM—March 7, 1926, at her residence, Meelick House, Maryborough, Rebecca, second daughter of the late William Odlum, aged 84 years. Funeral private. No flowers.

ORPEN—March 6, 1926, at his residence, Orlel, Stillorgan, Arthur Herbert Orpen, Solicitor, in his 56th year. Funeral private.

SCOTT—March 6, 1926, after a short illness, at his residence, 36 Lower Bargot street, Dublin, John Alfred Scott, M.D., F.R.C.S.I., Professor of Physiology in the Schools of Surgery, Royal College of Surgeons in Ireland. Funeral private. No flowers.

SHONE—March 6, 1926, at Heathville, Monkstown, Selina Elizabeth, widow of the late Right Rev. Samuel Shone, D.D., late Bishop of Kilmore. Funeral private.

SIMPSON—March 7, 1926, at 14 Portland Row, Francis James (Frank), youngest and dearly-loved son of the late James and Mrs. Simpson, aged 18 years. "Safe in the arms of Jesus." English papers please copy.

SOMERS—March 7, 1926, at her residence, 126 Dean's Grange, Blackrock, Margaret Somers. Deeply mourned by her sorrowing family. R.I.P. Funeral from St. Brigid's, Cabinteely, to-morrow (Tuesday) at 1.30 p.m. to Dean's Grange Cemetery.

SOMMERVILLE—March 5, 1926, at the Adelaide Hospital, Stewart Sommerville, of Pine Forest, Killiskee. Deeply grieved and mourned by his loving wife and family. Funeral leaves Adelaide Hospital today at 2 o'clock for Whitechurch Cemetery. Australian papers please copy.

IN MEMORIAM.

HATTON—In loving remembrance of Emily Palmer (Cis), died 7th March, 1925.
"Oh! for the touch of a vanished hand
And the sound of a voice that is stilled."
Inserted by "Gertie" and "Maude."

HATTON—In loving memory of our darling daughter, Emily Palmer (Cis), beloved and loving wife of Arthur Hatton, Tinakilly, Wicklow, called Home 7th March, 1925.
There is no death in Heaven.
For they who gain that shore
Have won their immortality.
And they can die no more.

(CONTINUED ON NEXT COLUMN.)

SUN
Fades a hat—it can be redyed.
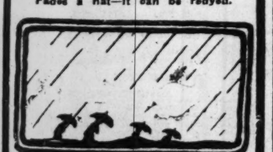
RAIN
Misshapes a hat—it can be reblocked.

SMOKE
Discolours a hat—it can be cleaned.
Why buy a new hat when your old felt, velour, or straw can be cleaned or dyed and remodelled to the latest shape and made to
LOOK LIKE NEW.
Send for Illustrated List of new shapes and prices.
R. & J. McKechnie, Ltd,
Dyers, Cleaners & Hat Renovators,
CORK.

MISCELLANEOUS.

HAS any Solicitor a Will of later date than 1918 of Henry Cobbe Bloxham, Deceased, Glenogue, Terenure road.—E 1678, this office.

FIRM having Large Garage in City, centrally situated (capacity about 60 cars), would either Let outright or Contract to Garage and keep in running order a fleet of lorries, etc. Highly qualified mechanics; promptitude and satisfactory work guaranteed.—E 1710, this office.

"TAMILSE," the Tea for Flavour: Packed in ¼, ½, and 1 lb. Packets. Ask for it.

LADY of excellent qualification as Office Assistant, Correspondent, Typewriting and Shorthand, offers her services. Considerable experience.—E 1534, this office.

FURNITURE AUCTIONS CONDUCTED—James H. North and Co., Auctioneers, Grafton street. Established 1899.

AGENT Wanted for Sale of Tobacco on Commission; Sligo, Mayo, Roscommon area; preference to man who already covers ground regularly with other non-competitive lines; must be energetic, businesslike and well recommended. Replies to "Z 3930, Agent," this office.

JOHN C. PARKES and Sons, Ltd., Dublin. | ROUND and OVAL WIRE NAILS, BARB WIRE.

BROOKS, THOMAS, AND CO., LTD., DUBLIN. | SQUARE MOULDED NEWELS AND BALUSTERS ALWAYS IN STOCK.

VALUATIONS OF FURNITURE, HOUSE Property, etc., made for Probate and all purposes.—James H. North and Co., Valuers, Grafton street.

ANNE LYNCH'S TEAS.

HUMAN HAIR CLIPPERS for Ladies and Gents.—BOOTH BROS., Dublin.

NEWELL'S HOTEL, DELGANY, to be Sold by Public Auction as a Going Concern, with valuable Licence attached, on Friday March 12, 1926, at our Saleroomrs, at One o'clock. Full particulars, Orders to View, and Photographs from the Auctioneers,
JAMES ALLEN and SON,
Auctioneers and Valuers,
73 MIDDLE ABBEY STREET, DUBLIN.
'Phone 74.

DRUMMOND'S SALE.
FANCY DEPARTMENT.
ONE WEEK ONLY,
MARCH 8th TO 13th, 1926.
GREAT BARGAINS
IN
BASKETS, LADIES' HAND-BAGS, CUSHIONS, CHAIRS, BOWLS, VASES, AND LEATHER GOODS.
Balance of Season's Stock to be Sold at Large Reductions, to make room for Spring Goods.
25% OFF ALL MARKED PRICES.
W. DRUMMOND AND SONS, LTD., 57 and 58 DAWSON STREET, DUBLIN.

THE HISTORY OF THE GREYSTONES GOLF CLUB.—The Eleventh Article of the Series dealing with the History of Irish Golf Clubs appears in the current issue of "THE IRISH FIELD." Previous Articles were:—Portmarnock, Royal Dublin, Kingstown, Millown, Hermitage, The Castle, Killiney, Sutton, The Grange, and Rathfarnham. On Sale at all Newsagents, price 2d. Back Numbers can be obtained from Head Office, 11 D'Olier street, Dublin.

LIMERICK—Advertisements for the "Irish Times" can be handed in at Hurley's Newsagency, Sarsfield street, Limerick.

ALL Motorists should read the Article, "Front Brakes and Skidding," by Captain W. G. Aston, which appears in the current issue of "THE IRISH FIELD." On Sale at all Newsagents, price 2d.

PICTURE FRAMING.
Expert Workmanship.
Large Stock of Mouldings to Select from.
DOCKRELL LIMITED,
DUBLIN.

MOIRA RESTAURANT,
TRINITY STREET (COLLEGE GREEN).
Two minutes from Trinity College.
Charcoal Grill.
P. NUGENT, Proprietor.

THOMAS HENSHAW and COMPANY, LTD. Stoves, latest designs. Repairs Ranges, etc.—5 to 12 Christ Church place. Works, Clonskea.

"MURALINE" Water Paint—Washable, Sanitary, Durable. Write for Colour Card and Prices.—CURRY'S, 52 Bachelor's Walk, Dublin.

ANTHRACITE STOVES.
CHEAPEST, CLEANEST, AND MOST ECONOMICAL TO USE.
DOCKRELL LIMITED,
DUBLIN.

POLLOCK & CO., LTD., Opticians, 50 GRAFTON ST., DUBLIN. | PUNKTAL LENSES afford clear vision throughout all sections, from the centre to the edge. Ask for leaflet.

MONEY
LENT BY POST FROM £30 TO £5,000, On Note of Hand Alone, Without Security. To Ladies or Gentlemen. Strictly Private No Charge whatever if Loan is not granted. CAUTION TO INTENDED APPLICANTS. Do not pay any fees, railway expenses, or preliminary charges. The City and County Private Finance Co., Ltd., make no charges when Loans are not granted.
Apply, A. A. THOMAS, Secretary,
THE CITY AND COUNTY PRIVATE FINANCE CO., LTD.
63 DAWSON STREET, DUBLIN.

COALS.

WALLACE BROS., LTD.
HOUSE COALS.
STILL FURTHER REDUCTIONS.
BEST ORRELL ..... 49/- Per Ton.
BEST WIGAN ..... 45/- Per Ton.
SECOND WIGAN ..... 41/- Per Ton.
BEST KITCHEN ..... 37/- Per Ton.
SPECIAL DISCOUNT OF 2/- PER TON IF CASH PAID WITH ORDER.
Delivered free in City.
23 WESTMORELAND STREET.
Telegrams:— "Wallace, Dublin." Telephone— 2999 and 3000.

STEAM COALS.
FACTORIES, MILLS, BAKERIES, ETC.
SCOTCH STEAM COAL ..... 29/- Per Ton.
BAKERS' HARD AYR ..... 39/- Per Ton.
SOUTH WALES SMOKELESS. 39/- Per Ton.
BEST SMITHY COAL ..... 54/- Per Ton.
FUGASEL BEANS ..... 62/- Per Ton.
(For Suction Gas Plants.)
DELIVERED DUBLIN DISTRICT TWO TON LOTS AND UPWARDS.
Net Cash with Order or Approved Monthly Account. THE QUALITIES ARE THE BEST OF THEIR RESPECTIVE DESCRIPTIONS.
WALLACE BROS., LTD.
23 WESTMORELAND STREET.
Telegrams: "Wallace." Telephone: 2999 & 3000.

34/- Cash Only. BEST DENWALL 34/- No Accounts.
DENWALL COAL CO., LTD.,
13 D'OLIER STREET.

(CONTINUED FROM PREVIOUS COLUMN)

IN MEMORIAM.

MADIGAN—In memory of our beloved Lena, who was called to her Heavenly Home 8th March, 1922. Sadly missed by her father, mother, brothers, and sisters. "Blessed are the pure in heart, for they shall see God."—Mother.

METCALFE—In ever-loving memory of my darling husband, George Metcalfe, who was suddenly taken from me March 7th, 1925.—E. M. Metcalfe, Sydney, Australia.

METCALFE—In loving memory of my darling Daddy, who died March 7th, 1925. Inserted by his daughter, Betty, Sydney, Australia.

SHIEL—Second Anniversary—In sad and loving memory of Michael J. Shiel, late of Little Green Market and 28 Berkeley road, who departed this life on the 8th March, 1924. Mary, Help of Christians, pray for him. Inserted by his sorrowing widow and children.

NICHOLS' 'Phone—61276 'Phone—61276.
FUNERAL AND CARRIAGE ESTABLISHMENT, Lombard Street (Westland Row). Coffins, Hearses, and every Requisite. Economy and Punctuality.
FUNERAL REQUISITES OF EVERY DESCRIPTION.
WALLER,
DENZILLE STREET (Re-named Fenian street), MERRION SQUARE.
SALOON MOTOR HEARSES.
PRIVATE MORTUARY.
Phone—61275. Wires—"Undertaker, Dublin."

MILLER AND CO. BRAY
FUNERAL Directors. Superior Motor Hearses.
'Phone—Bray 117. Wires—"Collier, Bray."

FARRELL'S
FUNERAL and CARRIAGE ESTABLISHMENT, 65 MARLBOROUGH STREET, DUBLIN.
SALOON MOTOR HEARSE.
Telephone—711.

IN the beginning WOLSELEY CARS stood supreme. Better to-day than ever. Call and inspect models, from £295, at GRAFTON MOTOR CO., 45 Grafton street, Dublin.

FORD Ton Van, £145 (ex Works).—AUTOCARS, 19 Chatham street (off Grafton street).

MORRIS Cars on the easiest of easy payment plans. Sole Agents, Brittain, Dublin.

THE high esteem in which STANDARD CARS are held by their owners is indicated by the fact that in order to buy one secondhand, one must have the patience of Job. A STANDARD lasts a lifetime. From £274. DISTRIBUTORS: R. W. ARCHER & CO., 65 Lr. Mount St., Dublin.

SEE the new FORD STREET TAXI now on view. Immediate delivery.—SMITHFIELD MOTOR CO., LTD., Smithfield, Dublin. 'Phone 4441.

SPECIAL DISPLAY OF
NEW SPRING CRETONNES AND FURNISHING FABRICS.
SEE OUR WINDOWS.
PIM BROTHERS, LTD.,
EXCHEQUER STREET, DUBLIN.

TODD, BURNS & CO., LTD.
EXTENSIVE HOUSE FURNISHERS.
FURNITURE, CARPETS, AND LINOLEUMS.
ALL GOODS MARKED AT CASH PRICES.
For the benefit of our Customers who wish to furnish by EXTENDED PAYMENTS we have made arrangements to enable them to select from OUR STOCK and PAY BY INSTALMENTS.
Particulars on application.
SEE WORKSHOPS AND WAREROOMS.
MARY STREET, DUBLIN.

HOUSE PAINTING.
JAMES GIBSON & SON,
49 & 50 MARY STREET, DUBLIN.
Phone—374. Telegrams—"Gibsons, Dublin."

CLYNO CARS.
All consideration of price apart, the world-famous CLYNO compels admiration. Select any day for a road test: you will be impressed by its comfort, ease of control and amazing hill-climbing abilities. From £197 plus freight. . . .
Sole IRISH FREE STATE DISTRIBUTORS:
LINCOLN & NOLAN, LTD.,
57 and 58 Lr. Baggot St., Dublin.

SPECIAL OFFER.
BALANCE OF 100 DOZEN PURCHASE.
WHITE OXFORD SHIRTS. SUPERIOR QUALITY, 7/6 Each. TWO FOR 14/-. Postage Extra.
GRANDY, ST. STEPHEN'S GREEN, DUBLIN.

ST. PATRICK'S HOSPITAL, DUBLIN.
In addition to the Main Hospital in James's street, the Governors have Branch Establishments at St. Edmundsbury, Lucan, standing in a Demesne of 900 acres and provided with every facility for the Curative Treatment of Mental Cases.
The Mansion at St. Edmundsbury has been adapted for the treatment of Ladies, and a Villa specially built to accommodate a limited number of Gentlemen.
Urgent Cases can be admitted to the Hospital on application to the Medical Superintendent.
For further particulars, Forms, etc., apply to THE REGISTRAR, St. Patrick's Hospital, James's street, Dublin.

LOANS BY POST.
£20 TO £5,000
In any part of Ireland and Great Britain, to all respectable persons on Note of Hand. Loans arranged by post, without interview. No fees charged or beforehand charges.
THE STANDARD PRIVATE FINANCE COMPANY OF IRELAND, LTD.,
15 ANGLESEA ST., DUBLIN.
J. C. WALSHE, Secretary.

SEALE'S SERVICE.
Although the offer we made a week ago of Ready-for-Service Suits at £3 17s. 6d. each has been availed of by a very large number, there still remain some very smart suits. A visit at once will probably secure the suit you have been thinking about.
£3:17:6
E. & W. SEALE, LTD.
97/99 GRAFTON ST.

BRACKEN'S RETIRING SALE
CLOSED UNTIL TO-MORROW (TUESDAY), 10 O'CLOCK,
When they will offer their entire Stock of Ladies' Wool Jumpers, Blouses, Hosiery, Underclothing, Corsets, Bodices, &c., at ENORMOUS REDUCTIONS.
ALL GOODS MUST BE CLEARED.
BRACKEN, 26 & 27 WICKLOW STREET.

PREMISES TO BE SOLD.
FOR PARTICULARS APPLY
WM. MONTGOMERY & SON, 24 SUFFOLK STREET.

At Lee's
SPECIAL WHITE SALE
IN PROGRESS
Our Stocks of White Goods are offered for a short period
AT BIG REDUCTIONS IN PRICES
We are giving very fine values, and showing most attractive ranges *at Special Sale Prices, in all classes* of the following White Goods:

BLANKETS	SHEETS
UNDERWEAR (LADIES' AND CHILDREN'S)	FANCY LINENS
CORSETS	TOWELS
CURTAINS	QUILTS
	CALICOES, &c., &c.

All the goods offered are our regular **RELIABLE, STANDARD BRANDS,** and are now selling at Prices **MUCH BELOW THEIR PRESENT VALUES.** They can be bought with absolute confidence as to quality.
Our WHITE SALE is an event of first importance at this season, and it should not be missed by keen shoppers who realise the need for economy in purchasing and who appreciate genuine Value.
EDWARD LEE & Co., Ltd.,
DUBLIN (48 Mary St.), RATHMINES, DUN LAOGHAIRE (Kingstown), BRAY.

HOGAN FOR WIRELESS
THE RADIO HOUSE
56 HENRY ST. DUBLIN.

GREAT CHANCE BARGAIN — SCARLET BLANKETS—500 Blankets — a chance purchase from a leading Manufacturer — secured at a big reduction in price. Made of finest quality wool; Scarlet in colour and bound silk; large size. Maker's Price 35/-. Now each 12/11. (Per pair 25/10).

GREAT OFFER BALLOON CLOTH — The Original Government Unbleached Balloon Cloth, made of fine Egyptian Cotton, soft as silk, and strong as heavy Sheeting; for children's wear, Linings Curtains, Dust Covers, Underwear, Men's Shirts, etc.; rich Tussore shade, 45 inches wide. Price, per yard 1/6

To-day And All This Week
CLERYS
HOUSEHOLD BARGAIN WEEK
A Great Bargain Event For The Home Lover. Thousands of Useful And Beautiful Things For The Household in Every Dept.
Every one of these items may be secured by Post from Clerys. Goods sent by return. Clerys pay carriage on all orders over £1, except on Furniture, China and Glass, Linoleums, Wireless and such bulky things.

GREAT OFFERS in EVERYTHING for the LINEN CUPBOARD

SHEETS
GREAT BED SHEET BARGAIN—Good strong hard-wearing heavy White Sheets, hemmed, ready for use. Full single-bed size. Bargain Price, each ..... 2/6 (Per Pair, 5/-).
Same Sheet for full Double Beds. Price, each, 3/11. (Per Pair, 7/10).
Another Wonderful Offer, Beautiful BED SHEETS; hard-wearing Linen-finish quality, hemstitched, ready for use. Full Double Bed Size. Price, each ..... 12/6 (Per Pair 25/-)

BLANKETS
ASTONISHING BLANKET BARGAIN—A Big Lot of Beautiful Warm Fleecy Woollen Blankets, genuine hard-wearing quality. Full Single Bed Size. Price, each ..... 6/11 (Per Pair, 13/10).
The same Blanket for Double Bed Size. Price, each, 9/11. (Per Pair, 19/10).
ANOTHER GREAT BLANKET OFFER Superior Quality Snowy White, guaranteed all pure wool Blankets, neat blue heddings. Single Bed Size. Price, each ..... 8/11 (Per Pair, 17/10).
The same Blanket for Double Bed. Each, 12/6. (Per Pair, 25/-).

Great New Offer of SUPERIOR QUALITY IRISH-MADE BLANKETS, beautiful all pure wool quality, snowy white with neat fancy headings. Full Single Bed Size. Bargain Price, each ..... 12/6 (Per Pair, 25/-).
Also full Double Bed Size. Each, 18/9. (Per Pair, 37/6).

Pillow Cases
ANOTHER BIG BARGAIN PILLOW CASES — Good full size, linen finished Pillow Cases. Frilled, rows of hemstitching. Very hard-wearing quality. Bargain Price, each 1/11
Splendid Bargain Offer PILLOW CASES—A Manufacturer's Clearing Lot of Strong Quality Pillow Cases, Frilled Hemstitched, or buttoned. Usually 1/6 to 2/11. Now offered at, each 1/-
PILLOW CASES, made from remains of good Calico. Each, 6d.
BOLSTER CASES—Made from ends of good Calico. Size, 45 x 18 ins. Larger sizes, 54 x 18 ins. Each, 1/6.

Bedspreads
A New Bargain Purchase of PRINTED BEDSPREADS, splendid stout cloth, in the daintiest floral designs on grounds of Blue, Pink, or Mauve. Price, each 3/11
Also a big Lot of Handsome Bedspreads, pretty floral designs, on white grounds. Each, only 5/11.

TOWELS
TURKISH TOWEL BARGAIN.—An Astonishing Bargain Offer of good hard-wearing Turkish Towels, fancy block stripes, in shades of blue, pink, mauve, and yellow, on white grounds. Price, each 10½D
ANOTHER TOWEL BARGAIN — Manufacturer's Clearing Lot of good large size neatly hemstitched, Absorbent White or a very superior Striped Turkish Bath Towels. Large size. Price, each. 1/6
HUCKABACK BEDROOM TOWELS, hard-wearing fancy, large size. Bargain Price, each. 1/6

Afternoon Tea Cloths
AFTERNOON TEA CLOTHS—Big Offer of good linen-finish Tea Cloths, neatly embroidered, and drawn thread work. Scalloped edges. Each, only 1/11
A Great Offer of rich, linen-finished Afternoon Tea Cloths, neatly hemstitched. In choice designs. Full yard square. Each 4/11

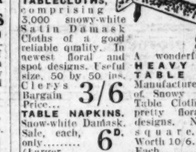

Tablecloths
A great new Bargain Offer of TABLECLOTHS, comprising 3,000 snowy-white Satin Damask Cloths of a good reliable quality. In newest floral and spot designs. Useful size, 50 by 50 ins. Clerys 3/6 Bargain Price 3/6
TABLE NAPKINS. Snow-white Damask. Sale, each, only ..... 6D. (Larger Size, 7/-)
A wonderful offer of HEAVY DAMASK TABLE CLOTHS. Manufacturer's mixed lot of Snowy White strong Table Cloths, in various pretty floral and spot designs. Nearly 2 yards square. Worth 10/6. Each ..... 5/11 (The same Cloth, 64 by 81 ins., 7/11.)

Kitchen Towels
CHECK GLASS CLOTHS—Big Sale Clearance of Large Check Glass Cloths, strong quality. Each, 4½d. 6D.
Better quality, larger size, each 1/-
HEAVY TWILLED KITCHEN TOWELS, typed, good hard-wearing quality, large size, each 8½d. Extra large size, each 1/-

Roller Towels
HEAVY IRISH LINEN CRASH ROLLER TOWELLING made from best Flax yarns, will wear like Pin wire. Size 72 by 18 ins., 1/6 each. 90 by 18 ins.... 1/11
CRASH ROLLER TOWELLING —Wonderful Bargain Lot of all-Linen heavy flax Roller Towelling, 18 inches wide, very hard-wearing. Price, per yard 8½D

KITCHEN TABLE CLOTHS — Heavy strong Blaz Damask Table Cloths, check pattern, size 45 by 45 inches. Clerys Bargain Price 1/6
HANDSOME DOUBLE DAMASK TABLE CLOTHS. A manufacturer's lot of Irish hand-woven Table Cloths, beautiful snowy white quality, all pure linen. Exquisite Celtic designs. Usually sold at 32/6. 2 yds. sq. Only 18/6

CLERY & CO., LTD., O'CONNELL STREET, DUBLIN.

Spring of the year brings the
NEW CLOTHS
FOR TWO-PIECE GARMENTS, COSTUMES, COATS, FROCKS, etc.

FOR many weeks past the new cloths, straight from off the loom of the maker, have been pouring in on top of us. From many sources a great array of beautiful materials has been assembled, good to look at, good to feel. The basis of thousands of fine stylish garments for ladies is here and we should like you to see the exhibit. Personally we do not think it can be improved upon, but would like to have your judgment on the matter. Call or write.

FRENCH VIYELLA CHECKS
40 inches wide, a pure wool cloth produced in a selection of contrasting bright colourings now in demand for early spring wear. Per yard 4/6

SPECKLED REPPS
40 inches wide, in beautiful two-toned effects comprising all the latest colourings. Suitable for coat frocks for spring wear. Per yard 3/11

SAXONY COSTUME TWEEDS
56 inches wide, in new Vandyke designs. Stocked in all the newest season's tints. Per yard 8/11

NEW WOOL CHECKS
Double width, in contrasting colourings, fine close texture material, for coat frocks and costumes. Per yard, only 3/6½

FRENCH REPPS
Made of Saxony Wool. 54 inches in width. Stocked in many new shades—Mulberry, fuchsia, almond, Austrian blue, rosewood, petunia, and mahogany. An ideal fabric for the new 2-piece garments. Price, per yard, 9/11 and 7/11

KASHMA
The latest fabric for 2-piece frocks and for children's dresses. Made of pure wool. 40 inches in width; available in shades of amethyst, saxe, rose, almond, ruby, Austrian blue. Per yard 3/11½

COSTUME TWEEDS
56 inches wide; manufactured from pure wool in various new check designs, including the latest spring colourings. Per yard, 4/11 and 5/11

SHOT REPPS
54 inches wide in two-toned contrasting colours, made of fine Saxony wool; another good cloth for the latest two-piece garments and costumes. Per yard 10/11

NEW FACED CLOTHS
54 inches wide, guaranteed shrunk and unspottable, made of high grade Botany wool in shades of Russian blue, cyclamen, olive, ruby, petunia, fuchsia, navy and black. For costumes and two-piece garments. Per yard 8/11

40 inches wide, check and fancy mixture effects, useful for costumes and for children's school wear. Special Price, per yard 1/11½

NEW SILKS FOR DAY AND EVENING WEAR

CREPOLO SATIN.
Double width, with slight crepe effect and lustrous finish; nice material for party frocks. In shades of jade, rose, pink, ivory, lemon and apricot. Per yard, 2/11½

SILK MAROCAIN
40 inches wide, bright silky finish; splendid for day or evening wear. In all the latest shades, including fuchsia, jade, cinnamon, champagne, lilac mauve, navy, black, and ivory. Per yard 5/11

SATIN RADIENT
Double width material that gives a brilliant effect. Suitable for stylish indoor gowns; in various shades, including almond, navy, wine, fuchsia, fraise, rose, saxe and black. Per yard 2/11½

SPUN SILKS
30 inches wide, ideal fabric for lingerie, fast in colour, durable in wear. Shades are ivory, sky, helio, pink, lemon. Per yard 3/11

NATURAL SHANTUNG
All silk, 34 inches wide. Most suitable for service-giving washing frocks. Prices, 2/11, 2/6, 1/11½

PATTERNS ON REQUEST
State class of materials required. Postage paid on orders of 20/- and over — Pay the postman on delivery if you choose.

PRINTED SHANTUNG
34 inches wide in many stylish designs and new season colourings. Excellent for jumpers and dresses. Per yard 5/11

Free Garage Accommodation for Country Customers Whilst Shopping.

THE HENRY ST. WAREHOUSE CO. LTD
HENRY STREET AND DENMARK STREET, DUBLIN.

Motor Matters, Cycles, &c.

MOTOR CARS.

ACCELERATION and Hill Climbing of the new Daimler is extraordinary. Have a trial run!—Woods', Westland Row. T

ACLYNO 11 h.p. Car meets more than all the needs of the average motorists. See our stock from £197.—Lincoln and Nolan, Ltd., 57 and 58 Lower Baggot street. Distributors for Irish Free State. T

ROVER CARS.
THE NEW 9/20 H.P. SUPER MODEL,
FROM £257 10/- DUTY AND CARRIAGE PAID
Inspection Invited.
Full Particulars on Application.
Agents: W. G. WILKINSON, LTD., Rover House,
LORD EDWARD STREET, DUBLIN. T

SUNBEAM AND ANSALDO CARS.
Spares and Service.
T. J. Rogers, 42/5 8th. King St., DUBLIN. T

TRIUMPH AND PEUGEOT CARS.
Spares and Service.
Andrew J. Doyle, 51, 8th. King St., DUBLIN. T

IN STOCK.
RHODE CARS from £270
CALCOTT CARS from £310
In Dublin.
ANY MAKE SUPPLIED OR REPAIRED.
BURNEY BROS., 67 PEARSE ST.
(200 yards past Westland Row), DUBLIN.
26 X

HAVE YOUR CAR ENAMELLED BY SPRAYING.
NEW CELLULOSE PROCESS.
Durability and Finish Guaranteed.
For full particulars apply—
DOWNES BROS.,
172 PARNELL STREET.
Phone 2655.

APRIL, 10, 1925, 4 seater; 6,000 miles; perfect condition; owner driven; 50 m.p.g.; £175.—E 1827, this office. 5 A

A MERCEDES 1914 Sports Model, 4 seater, excellent condition throughout, up to date fittings, C.A.V. lighting, for Sale; best offer.—E 1693, this office. 5 A

BRAND new Peugeot Car, 5 Seater Tourer, 1926 Model, with Stevenson Jacks fitted; only done four hundred miles; tax paid to end of year; price £290; no offer. Address "Z 3920, Car," this office. 5 C

CLEVERAND Light Six Touring Car, 1926 Model, with mechanical lubrication to Chassis and springs; demonstration car; mileage under 2,000; cost £305; accept £265. Address "Z 3873, Motor," this office. 4 B

DODGE Saloon (best type) May, 1924, like new; £345; Dodge Touring, 1921, splendid order, £95; Chevrolet Touring, about 1920, fine order, £55; Ford Mathis 10 h.p. 2 Seater, 1925, splendid order, £85. Address "Z 3442, Motors," this office. 18 20

D.F.P. Saloon, 1920, perfect condition; tax paid; highest offer accepted.—E. 1548, this office. 5 C

FOUR cylinder Three Seater Scripps, with supply spare parts; owner driven; coachwork, tyres good; engine just overhauled; must sell; best offer.—Captain Avery, 2nd Mesgion square. 3 A

FOR Sale, 15.9 Swift, Bosch magneto, Zenith carburetter. Apply Lady Kennedy, Johnstown-Kennedy, Hazelhatch.

FINE strong Touring Car, starter, battery, lights, good tyres, spare, tools, hood; owner going abroad; sacrifice £35; suit hire work; ready to drive away. E. 1827, this office.

FOR all Motor Body Work and Painting.—The Cliff Wheel and Carriage Works, Ltd., Great Brunswick street, Dublin.

GET your Car painted by F. Greene, Coach Painter, 3 Crescent, Monkstown.

HOODS Re-covered; All-weather Draught-proof Side Screens.—F. O'Brien, 32 Merrion square (rear).

LIGHT 4 Seater (1922), first class condition; cheap. 20 Kildare street.

MORRIS Oxford Coupe (1925), perfect condition; several accessories; tax paid for a year; owner getting larger car.—1826, Irish Times Branch Office, Rockrock.

MODERN Two Seater, with Dicker, for Sale, cheap; good order. Apply Pinky's Garage, rear Henry street Warehouse, Henry street.

MAGNIFICENT 6 cylinder Car, just purchased, £450, must Sell, £300; owner leaving.—Marino Villa, Malahide road, Dublin.

OVERLAND, 4, £55; Ford Tourer, £42 10/.—Dublin Motor Exchange, 30 Pearse street. 4 B

OVERLAND, model 4, five seater (1921), little used; starting, lighting, complete; new condition; £200. Address "Z 3935, Overland," this office. 5 C

PEUGEOT Quad Four Seater, self starter, etc., in good condition, recent model, £260 cash; Talbot 10/20, £200.—A. Doyle, 51 South King street, Dublin.

ROVER 9 1925 Two Seater, perfect condition; owner buying larger car.—Godfrey, Carnew. 3 A

ROVER Coupe for Sale, 1924, 11.9 model, perfect condition; owner driven; self starter, Dublin registration; any trial cost £250, sell £190; suitable for doctor.—E 1751, this office. 5 C

ROVER 8 h.p. 1924 2 Seater, dickey seat, splendid condition, first reasonable offer accepted.—20 Kildare street.

RENAULT, French Four Seater, 15 h.p., electric light, C.A.V. dynamo, detachable wheels, easy steering, very reliable and economical; lowest £75. Call and see "2 3904 Motor Car," this office. 5 C

SUNBEAM Touring Car for Sale, 1924, Apply 48a South Great George's street.

STANDARD 9 h.p. Two Seater, with Dicker, 1924 Model; tax paid for year. Offers, Mulholland, 8a Lower Mount street, Dublin.

TAXI 4 Seater for Sale, cheap; no reasonable offer refused.—Clonwilliam Motor Co., Baggot street. 5 C

TAXI Landaulette; will suit street hiring; perfect order for cash; cheap, quick sale; owner retiring.—E 1774, this office. 5 C

UNIC Chassis for Sale, perfect order, £35.—218, Irish Times Branch Office, Bagpot street Bridge. 5 C

CHAUFFEURS, MECHANICS.

WANTED for Killiney, Chauffeur Gardener; T.T.; willing man; house provided. Address "Z 3954, Chauffeur," this office. 7 D

DISENGAGED.
CHAUFFEUR Mechanic; wife excellent cook if required; all repairs; over twenty years' experience no breaking; willing, useful; strict teetotaller; first class testimonials. Please address Murphy, c/o J. McConnon, Mullinstown, Ardee, Louth.

LADY highly recommends her Chauffeur Mechanic; car; seven years' experience; help otherwise. Apply "Z 3907, Chauffeur," this office. 5 A

Great Care is taken that Advertisements in all parts of this paper Appear Correctly; but no Liability is undertaken for any Error in or Omission of any Advertisement, and the Proprietors Reserve the right to Omit or Alter any Advertisement. No Matter where or by Whom Accepted.

SCALE OF CHARGES FOR SMALL CLASSIFIED ADVERTISEMENTS
(PREPAID).
12 Words or under 1/-
Every succeeding word One Penny.
4 consecutive insertions FOR price of 3
(This concession does not apply to advertisements set in display form or placed contrary to our classification.)
Office Address counts as three words if replies are to be called for at Head Office; if they are to be sent by post, or called for at any Branch Office, as four words. Postage extra.
Advertisements not prepaid are charged at a minimum of 3/- per insertion.
Publication of nurses' advertisements is not guaranteed on any particular day.
TRADE AND MATRIMONIAL" ADVERTISEMENTS UNDER THESE COLUMNS 2/- PER LINE.
SITUATIONS VACANT.
ORIGINAL Testimonials should not be enclosed with replies to advertisements
24/11/'25.

IRISH TIMES, LTD.,
WESTMORELAND STREET, DUBLIN.
Telephone Nos.—5056—5057
BRANCH OFFICES:
RATHMINES—Castlewood Avenue.
BELFAST—139 Royal Avenue .....Phone 1787
CORK—33 Marlboro' Street .....Phone 1064
LONDON—59 Fleet Street, E.C.4.....Central 4350
MANCHESTER—24 Market Place .....City 5084
GLASGOW—54 Gordon Street .....Central 54

LOST AND FOUND.

LOST, Wednesday, near Old Church, Dundrum, Parcel, containing "Times Library" book (Switser). Reward if returned to Brierley, Churchtown.

LOST, spare Wheel Wolseley (10 h.p.). Please return 12 South Frederick street.

WILL Finder of Gold Chain, Purse and Bangle return to Hall Porter, Auto Club, Dawson street? Ample reward. 4 B

SITUATIONS VACANT.

AN Examination will be held on the 22nd June, 1926, and following days, for the selection of fourteen candidates if so many be found qualified, for appointment as probationer as Assistant Superintendents in the Indian Police Service.
Candidates must, WITHOUT EXCEPTION ON ANY GROUND, be over 19 and under 21 years of age on the 1st August, 1926. THEY MUST ALSO BE UNMARRIED.
The last day for receiving applications is the 10th April, 1926.
The Examination will be held in conjunction with that for Cadetships in the Army and Air Force, and will be on a similar character.
Full particulars and forms of application may be obtained from the Secretary, Services and General Department, India Office, London, S.W. 1.
India Office, March, 1926.

ADD to your Income by Selling Rubber Stamps. No risk; spare time profitable; spare or full time. For free samples write Richford Ltd., Snowhill, London. Established 1878. 8 6

A APPRENTICE Wanted to Watch and Clock Making (outdoor); fee required; salary from start.—E 1794, this office. 5 C

ALL Pupils of Skerry's Commercial College, 10 Harcourt street, Dublin, on attaining the required standard of proficiency in Shorthand and Typewriting are assisted to situations.

CLERY'S require a Buyeress for their Millinery Department. 5 A

COMPETENT Shorthand Typist Wanted for City Office; some previous experience essential; kindly state wages and when free. Address "Z 3910, Typist," this office. 5 A

CALLENDER Worker required immediately. Apply mornings, 48 Dawson street.

DRAUGHTSMAN—Experienced Junior Wanted, Dublin, structural works; state age, experience, salary.—E 1646, this office. 4 B

FIRM of Chartered Accountants has vacancy for Articled Clerk; premium £150.—E 1801, this office.

FURNITURE Department—McInerney and Co. require an experienced and efficient Man as Charge.—Aston's quay.

HEALTH—Ladies required for high class Health Training; commission basis.—E 1771, this office.

IRISH Fisheries—Four Fish Salesmen required; £50 security returnable; extensive travel in England.—E 1816, this office. 5 C

IN addressing envelopes covering replies to advertisers in this paper great care should be taken to include the catch word, when same is given, after the Office Number, thus:—"Z 20, Housemaid," should be carefully written upon the envelope. T

SITUATIONS VACANT—CONTINUED.

MILLINERY and Mantle—Wanted, smart, practical trimmer; also Saleswoman, capable of making up; enclose references.—Bruce and Sons, Enniscorthy, outdoor.—James Morris, Draper, Tullamore.

MILLINERY—Wanted, experienced Trimmer and Saleswoman. Address, "Z 3854, Milliner," this office. 5 A

MILLINER—Wanted, experienced Lady as Buyer.—W. Holmes, Dublin, South Great George's street.

MANAGER—Wanted, energetic young Man, capable of taking complete charge of high class Grocery business in provincial town; must understand controlling staff, buying general grocery and liquor, and have slight knowledge of hardware and bookkeeping; state age, present position, experience and salary expected; outdoor; good salary to suitable and satisfactory applicant. Apply "Z 3891," this office. 5 B

MOTHER'S Help Wanted, Monaghan, at once; R.C.: 2 children. Address "Z 3933, Help," this office. 5 C

OLD Lady, living Blackrock, requires some one to attend her daily, do messages; no housework. Address "Z 1818, this office. 3 A

OCEAN Liners—Beginners, Firemen and Stewardesses. Clerks, Write Cook, Ship street, Brighton. 5

ROBERTSON Bros., Waterford, require an experienced Assistant for their Gent's Outfitting Department must have thorough knowledge of Ready-to-Wear and Bespoke Tailoring and Hats. 5

SEXTONESS Wanted, care church and school; £20 age; house, garden; person with children preferred.—Twamley, Tullow, Carlow. 5 C

START a Business in Drapery, etc., from £1 upwards. Special attention to widows and beginners; all trades supplied. Write for advice and list.—H. Levaine, Dept. G, 143 Roundcliffe, London, E.1.

WE require thoroughly competent Male Buttermaker for large Creamery; working calculating copies of testimonials, stating age and salary expected, to—E 3826, this office. 5 C

WANTED, a thoroughly experienced, high class Milliner for city.—E 1489, this office. 5 A

WANTED, Foreswoman for Sorting Room in Dye Works. Apply E 1627, this office. 5 C

WANTED for country, a young French Lady, willing to take charge of boy 2½ years. Address "Z 3945, Lady," this office. 5 D

WANTED, by large Wholesale Firm, Clerk to take charge of sales ledgers. Reply to state salary expected, previous experience, etc.—E 1823, this office. 6 D

YOUNG Lady required to take Charge of Tearooms. Apply, giving full particulars of previous experience, to E 1690, this office. 5 B

TYPEWRITING AND COPYING SERVICES.

ANY volume Literary, Legal, Foreign Copying.—Expert Shorthand Writers per hour; all languages.—'Phone 4357.—Emergency Secretarial Service, 55 Dawson street.

TYPEWRITING—Your work our pleasure. Our work your pleasure.—Misses Watson, 85 Grafton street. 6 X

HOTELS AND RESTAURANT, OFFICIALS, SERVANTS, ETC.

POSITIONS VACANT.

APPLY—Three Hotel Cooks, 2 Assistant Cooks, 2 Kmaids—Kennedy's, 68 Sackville street. 5

BARMAID Wanted (indoor); experienced, to assist at 11.30 to 12.30, the Dolphin Hotel, Essex street. 5 A

COOK—Wanted immediately, first class Cook for Grand Hotel, Sligo. Apply to Miss O'Neill, Manageress. 5

HOUSEKEEPER required for first class country Hotel; must be a carver. Reply, with full particulars, to "Z 3899," this office. 5 A

HOUSEMAID Waitress and good General Wanted.—Herbert Gresham Hotel, Dun Laoghaire. 5 A

CHAUFFEURS CONTINUED.

DISENGAGED.
MOTOR Driver Mechanic disengaged, four years' experience, strict T.T.; any make of car; married or private; excellent references.—E 1833, this office. 3

WHY waste money advertising for a Motor Driver when you can get one cheaper to the South of Ireland School of Motoring, Clonmel, will put you in touch with the right man at once?

YOUNG Man wishes to hear of Job; Bicycle and Motor Mechanic; can do all repairs; two and half years' experience; would go as improver; two years recommended.—E 1702, this office. 5 A

SITUATIONS CONTINUED.

MILLINERY and Mantle—Wanted, smart, practical trimmer; also Saleswoman, capable of making up; enclose references.—Bruce and Sons, Enniscorthy, outdoor.—James Morris, Draper, Tullamore.

MILLINERY and Sales—Wanted for good trade in Dublin, Hospital, capable and experienced Milliner and Saleswoman. Address, "Z 3854, Milliner," this office. 5 A

MILLINER—Wanted, experienced Lady as Buyer.—W. Holmes, Dublin, South Great George's street.

MANAGER—Wanted, energetic young Man, capable of taking complete charge of high class Grocery business in provincial town; must understand controlling staff, buying general grocery and liquor, and have slight knowledge of hardware and bookkeeping; state age, present position, experience and salary expected; outdoor; good salary to suitable and satisfactory applicant. Apply "Z 3891," this office. 5 B

MOTHER'S Help Wanted, Monaghan, at once; R.C.: 2 children. Address "Z 3933, Help," this office. 5 C

OLD Lady, living Blackrock, requires some one to Attend her daily, do messages; no housework. Address "Z 1818, this office. 3 A

OCEAN Liners—Beginners, Firemen and Stewardesses. Clerks, Write Cook, Ship street, Brighton. 5

ROBERTSON Bros., Waterford, require an experienced Assistant for their Gent's Outfitting Department must have thorough knowledge of Ready-to-Wear and Bespoke Tailoring and Hats. 5

SEXTONESS Wanted, care church and school; £20 age; house, garden; person with children preferred.—Twamley, Tullow, Carlow. 5 C

START a Business in Drapery, etc., from £1 upwards. Special attention to widows and beginners; all trades supplied. Write for advice and list.—H. Levaine, Dept. G, 143 Roundcliffe, London, E.1.

WE require thoroughly competent Male Buttermaker for large Creamery; working calculating copies of testimonials, stating age and salary expected, to—E 3826, this office. 5 C

WANTED, a thoroughly experienced, high class Milliner for city.—E 1489, this office. 5 A

WANTED, Foreswoman for Sorting Room in Dye Works. Apply E 1627, this office. 5 C

WANTED for country, a young French Lady, willing to take charge of boy 2½ years. Address "Z 3945, Lady," this office. 5 D

WANTED, by large Wholesale Firm, Clerk to take charge of sales ledgers. Reply to state salary expected, previous experience, etc.—E 1823, this office. 6 D

YOUNG Lady required to take Charge of Tearooms. Apply, giving full particulars of previous experience, to E 1690, this office. 5 B

LEGAL APPOINTMENTS.

ENERGETIO Assistant Solicitor Wanted by leading Provincial Office to conduct Court work and assist generally. Address, with copies references, "Z 3926, Solicitor," this office.

SOLICITOR, practising in Dublin, would consider Advantageous Practice or Partnership in Dublin.—E 1525, this office.

SOLICITOR requires Dublin Agent for small Agency. Apply E 1659, this office. 5 B

WANTED for leading Firm Dublin Solicitors, first class Clerk, experienced conveyancing, Land, Commission.—E 1563, this office.

WANTED, Assistant (male), some years' experience, including costs; shorthand, typing not essential; must be well recommended and of good manner. Address "Z 3955, Assistant," this office. 7 D

GARAGE ACCOMMODATION.

GARAGE to Let, near Dawson street; £4 monthly. Apply 3 Clare street. 5 A

MOTOR CYCLES.

A1—FULL range of 1926 Models now in stock; Sunbeam, F. and M., New Imperial, Diamond, and Rover, etc. New Machines from £26.—Wayte Bros. Ltd., Lemon street off Grafton street, Dublin. T

A B.S.A. wins Premier award—Colmore Cup.—Woods', Westland row. T

ADVANCES on Motor Bikes, Cars, Jewels.—Gorman, Pawnbroker, Winetavern street (opposite Four Courts); new garage. T

A TRUSTY Triumph 1926 Model 4.94 h.p. Motor Bicycle on easiest of easy payment systems; £3 19/- monthly, or £52 cash; sidecars from £12 4/6. Triumph Company, 12 Saint Andrew street, Dublin. 26 3

AT BURNEYS.
67 PEARSE ST., DUBLIN.
ENFIELD.
The Motor Cycle which you cannot upset and last without trouble
Ask for particulars of Easy Payments
26 X

TRIUMPH, 1925, "P," excellent condition, fully equipped, nickel plated exhaust; insured, taxed; any trial; £40.—F. 1720, this office. 5 A

VELOCETTE 2½, 1921, two speed, free engine, splendid condition. Seen 11 Rathmines road. 3 A

7-9 INDIAN, with detachable Sidecar, Model de Luxe, electric light, all accessories, in beautiful model, recently overhauled, electric lights, recent model, £40.—A. Doyle, Triumph Agent, 51 South King street, Dublin. 5 E

LORRIES, VANS, MOTOR AND STEAM HAULAGE.

A E.C. Lorry, reconditioned, £250; Halford, £320; Garner, £160; instalments arranged.—Wood's, Westland Row. 5 C

CUMMER Cars can now be obtained on the Hire Purchase System. Apply Collier, Main street, Bray, Co. Wicklow.

CHEVROLET light Van for Sale, perfect order; cheap.—Lincoln and Nolan, Lower Baggot street. T

HUPMOBILE 15 cwt. Van, drop side, splendid condition, Sell or Exchange for Touring Car, cash adjustment. Apply 22 Wicklow street. 4 B

THORNYCROFT 4 ton Lorry for Sale, thoroughly reconditioned; bargain.—E 1643, this office. 4 B

ACCESSORIES, TYRES, ETC.

FOR Sale, Set of Rotax Electric Head Lamps and Side Lamps, shop soiled, cheap; set of Fiat 1914 Wings, new, £5; one C.A.V. Dynamo, 12 volts, 8 amps. 15/20 Fiat Cars, to be charged cheap. Address "Z 3874, Head Lamps," this office. 4 B

FIT Ducabolo Super Cushion Shock Absorbing Tyres; results. Let us quote you.—Tara Motor Works, 42 Lombard street. 4 B

SIX 32 x 4 and six 920 x 120 Dunlop Cord Tyres and Tubes, brand new, Sell cheap.—18 Stamer street.

WONDER-MIST Spray (no washing). Works a Standard and Sole Importers, Celtic Electric Company, 21 Wellington quay, Dublin.

BICYCLES.

A1 BICYCLES on Easy Terms. We can supply on gradual payment system sunbeam, Rudge, Sparkbrook or any make you may require. Call and see them at Wayte Bros., Ltd., Lemon street, off Grafton street. T

A TRUSTY Triumph, 1926 Model, on easiest of easy payment systems, 12/5 monthly, or £6 19/6 cash. Triumph Company, 12 Saint Andrew street, Dublin. 26 3

IT'S Easy to Buy a Swift—New prices from £5 19/6 cash, or £1 1/- Deposit and 9/1 monthly. Write for catalogue and name of nearest agent in Ireland. Write for catalogue and name of agent to Clarke Depot, 8 Aston's quay, Dublin. 5 E

PREMIER Cycles, cheapest and best. Model De Luxe, three speed, all both cases and 1926 models in stock. Sole Agent, J. J. Kelly, Bachelor's Walk, Dublin. 52 10

RALEIGHS, Swifts, Humbers; deposit from £1/2/, Brothers, Chatham street (Grafton-street corner).

TANDEM, Raleigh, mixed, perfect order, cheap. Seen Kelly's, 27 Bachelor's Walk, Dublin.

12/6 DEPOSIT—Time is no longer any reason why you cannot get it. The new terms mean that anyone can have the famous Triumph Cycle (Ricoh and 12/6 monthly, or £6 19/6 cash. Triumph Company, 12 Saint Andrew street, Dublin. Motor machines are sent carriage paid to any railway station in Ireland. Catalogue and order form sent free on application. Write card to Stevens' Cycle Depot, 8 Aston's quay, Dublin. 5 E

TYPEWRITING AND OFFICE APPLIANCES.

A CHANCE for men who want a Famous Triumph Cycle cannot get it. The new terms mean that anyone can have the famous Triumph Cycle (Ricoh and 12/6 monthly, or £6 19/6 cash. Triumph Company, 12 Saint Andrew street, Dublin. Motor machines are sent carriage paid to any railway station in Ireland. Catalogue and order form sent free on application. Write card to Stevens' Cycle Depot, 8 Aston's quay, Dublin. 5 E

LORRIES, VANS, MOTOR AND STEAM HAULAGE.

A E.C. Lorry, reconditioned, £250; Halford, £320; Garner, £160; instalments arranged.—Wood's, Westland Row. 5 C

CUMMER Cars can now be obtained on the Hire Purchase System. Apply Collier, Main street, Bray, Co. Wicklow.

CHEVROLET light Van for Sale, perfect order; cheap.—Lincoln and Nolan, Lower Baggot street. T

HUPMOBILE 15 cwt. Van, drop side, splendid condition, Sell or Exchange for Touring Car, cash adjustment. Apply 22 Wicklow street. 4 B

THORNYCROFT 4 ton Lorry for Sale, thoroughly reconditioned; bargain.—E 1643, this office. 4 B

ACCESSORIES, TYRES, ETC.

FOR Sale, Set of Rotax Electric Head Lamps and Side Lamps, shop soiled, cheap; set of Fiat 1914 Wings, new, £5; one C.A.V. Dynamo, 12 volts, 8 amps. 15/20 Fiat Cars, to be charged cheap. Address "Z 3874, Head Lamps," this office. 4 B

FIT Ducabolo Super Cushion Shock Absorbing Tyres; they cost no more than solids, and give better results. Let us quote you.—Tara Motor Works, 42 Lombard street. 4 B

SIX 32 x 4 and six 920 x 120 Dunlop Cord Tyres and Tubes, brand new, Sell cheap.—18 Stamer street.

WONDER-MIST Spray (no washing). Works a Standard and Sole Importers, Celtic Electric Company, 21 Wellington quay, Dublin.

BICYCLES.

A1 BICYCLES on Easy Terms. We can supply on gradual payment system sunbeam, Rudge, Sparkbrook or any make you may require. Call and see them at Wayte Bros., Ltd., Lemon street, off Grafton street. T

A TRUSTY Triumph, 1926 Model, on easiest of easy payment systems, 12/5 monthly, or £6 19/6 cash. Triumph Company, 12 Saint Andrew street, Dublin. 26 3

IT'S Easy to Buy a Swift—New prices from £5 19/6 cash, or £1 1/- Deposit and 9/1 monthly. Write for catalogue and name of nearest agent in Ireland. Write for catalogue and name of agent to Clarke Depot, 8 Aston's quay, Dublin. 5 E

PREMIER Cycles, cheapest and best. Model De Luxe, three speed, all both cases and 1926 models in stock. Sole Agent, J. J. Kelly, Bachelor's Walk, Dublin. 52 10

RALEIGHS, Swifts, Humbers; deposit from £1/2/, Brothers, Chatham street (Grafton-street corner).

TANDEM, Raleigh, mixed, perfect order, cheap. Seen Kelly's, 27 Bachelor's Walk, Dublin.

12/6 DEPOSIT—Time is no longer any reason why you cannot get it. The new terms mean that anyone can have the famous Triumph Cycle (Ricoh and 12/6 monthly, or £6 19/6 cash. Triumph Company, 12 Saint Andrew street, Dublin. Motor machines are sent carriage paid to any railway station in Ireland. Catalogue and order form sent free on application. Write card to Stevens' Cycle Depot, 8 Aston's quay, Dublin. 5 E

GARAGE ACCOMMODATION.

GARAGE to Let, near Dawson street; £4 monthly. Apply 3 Clare street. 5 A

MOTOR CYCLES.

A1—FULL range of 1926 Models now in stock; Sunbeam, F. and M., New Imperial, Diamond, and Rover, etc. New Machines from £26.—Wayte Bros. Ltd., Lemon street off Grafton street, Dublin. T

A B.S.A. wins Premier award—Colmore Cup.—Woods', Westland row. T

ADVANCES on Motor Bikes, Cars, Jewels.—Gorman, Pawnbroker, Winetavern street (opposite Four Courts); new garage. T

A TRUSTY Triumph 1926 Model 4.94 h.p. Motor Bicycle on easiest of easy payment systems; £3 19/- monthly, or £52 cash; sidecars from £12 4/6. Triumph Company, 12 Saint Andrew street, Dublin. 26 3

AT BURNEYS.
67 PEARSE ST., DUBLIN.
ENFIELD.
The Motor Cycle which you cannot upset and last without trouble
Ask for particulars of Easy Payments
26 X

TRIUMPH, 1925, "P," excellent condition, fully equipped, nickel plated exhaust; insured, taxed; any trial; £40.—F. 1720, this office. 5 A

VELOCETTE 2½, 1921, two speed, free engine, splendid condition. Seen 11 Rathmines road. 3 A

7-9 INDIAN, with detachable Sidecar, Model de Luxe, electric light, all accessories, in beautiful model, recently overhauled, electric lights, recent model, £40.—A. Doyle, Triumph Agent, 51 South King street, Dublin. 5 E

LORRIES, VANS, MOTOR AND STEAM HAULAGE.

A E.C. Lorry, reconditioned, £250; Halford, £320; Garner, £160; instalments arranged.—Wood's, Westland Row. 5 C

COMMER Cars can now be obtained on the Hire Purchase System. Apply Collier, Main street, Bray, Co. Wicklow.

CHEVROLET light Van for Sale, perfect order; cheap.—Lincoln and Nolan, Lower Baggot street. T

HUPMOBILE 15 cwt. Van, drop side, splendid condition, Sell or Exchange for Touring Car, cash adjustment. Apply 22 Wicklow street. 4 B

THORNYCROFT 4 ton Lorry for Sale, thoroughly reconditioned; bargain.—E 1643, this office. 4 B

ACCESSORIES, TYRES, ETC.

FOR Sale, Set of Rotax Electric Head Lamps and Side Lamps, shop soiled, cheap; set of Fiat 1914 Wings, new, £5; one C.A.V. Dynamo, 12 volts, 8 amps. 15/20 Fiat Cars, to be charged cheap. Address "Z 3874, Head Lamps," this office. 4 B

FIT Ducabolo Super Cushion Shock Absorbing Tyres; they cost no more than solids, and give better results. Let us quote you.—Tara Motor Works, 42 Lombard street. 4 B

SIX 32 x 4 and six 920 x 120 Dunlop Cord Tyres and Tubes, brand new, Sell cheap.—18 Stamer street.

WONDER-MIST Spray (no washing). Works a Standard and Sole Importers, Celtic Electric Company, 21 Wellington quay, Dublin.

BICYCLES.

A1 BICYCLES on Easy Terms. We can supply on gradual payment system sunbeam, Rudge, Sparkbrook or any make you may require. Call and see them at Wayte Bros., Ltd., Lemon street, off Grafton street. T

A TRUSTY Triumph, 1926 Model, on easiest of easy payment systems, 12/5 monthly, or £6 19/6 cash. Triumph Company, 12 Saint Andrew street, Dublin. 26 3

IT'S Easy to Buy a Swift—New prices from £5 19/6 cash, or £1 1/- Deposit and 9/1 monthly. Write for catalogue and name of nearest agent in Ireland. Write for catalogue and name of agent to Clarke Depot, 8 Aston's quay, Dublin. 5 E

PREMIER Cycles, cheapest and best. Model De Luxe, three speed, all both cases and 1926 models in stock. Sole Agent, J. J. Kelly, Bachelor's Walk, Dublin. 52 10

RALEIGHS, Swifts, Humbers; deposit from £1/2/, Brothers, Chatham street (Grafton-street corner).

TANDEM, Raleigh, mixed, perfect order, cheap. Seen Kelly's, 27 Bachelor's Walk, Dublin.

12/6 DEPOSIT—Time is no longer any reason why you cannot get it. The new terms mean that anyone can have the famous Triumph Cycle (Ricoh and 12/6 monthly, or £6 19/6 cash. Triumph Company, 12 Saint Andrew street, Dublin. Motor machines are sent carriage paid to any railway station in Ireland. Catalogue and order form sent free on application. Write card to Stevens' Cycle Depot, 8 Aston's quay, Dublin. 5 E

LOST AND FOUND.

LOST, Wednesday, near Old Church, Dundrum, Parcel, containing "Times Library" book (Switser). Reward if returned to Brierley, Churchtown.

LOST, spare Wheel Wolseley (10 h.p.). Please return 12 South Frederick street.

WILL Finder of Gold Chain, Purse and Bangle return to Hall Porter, Auto Club, Dawson street? Ample reward. 4 B

SITUATIONS VACANT.

AN Examination will be held on the 22nd June, 1926, and following days, for the selection of fourteen candidates if so many be found qualified, for appointment as probationer as Assistant Superintendents in the Indian Police Service.
Candidates must, WITHOUT EXCEPTION ON ANY GROUND, be over 19 and under 21 years of age on the 1st August, 1926. THEY MUST ALSO BE UNMARRIED.
The last day for receiving applications is the 10th April, 1926.
The Examination will be held in conjunction with that for Cadetships in the Army and Air Force, and will be on a similar character.
Full particulars and forms of application may be obtained from the Secretary, Services and General Department, India Office, London, S.W. 1.
India Office, March, 1926.

ADD to your Income by Selling Rubber Stamps. No risk; spare time profitable; spare or full time. For free samples write Richford Ltd., Snowhill, London. Established 1878. 8 6

A APPRENTICE Wanted to Watch and Clock Making (outdoor); fee required; salary from start.—E 1794, this office. 5 C

ALL Pupils of Skerry's Commercial College, 10 Harcourt street, Dublin, on attaining the required standard of proficiency in Shorthand and Typewriting are assisted to situations.

CLERY'S require a Buyeress for their Millinery Department. 5 A

COMPETENT Shorthand Typist Wanted for City Office; some previous experience essential; kindly state wages and when free. Address "Z 3910, Typist," this office. 5 A

CALLENDER Worker required immediately. Apply mornings, 48 Dawson street.

DRAUGHTSMAN—Experienced Junior Wanted, Dublin, structural works; state age, experience, salary.—E 1646, this office. 4 B

FIRM of Chartered Accountants has vacancy for Articled Clerk; premium £150.—E 1801, this office.

FURNITURE Department—McInerney and Co. require an experienced and efficient Man as Charge.—Aston's quay.

HEALTH—Ladies required for high class Health Training; commission basis.—E 1771, this office.

IRISH Fisheries—Four Fish Salesmen required; £50 security returnable; extensive travel in England.—E 1816, this office. 5 C

IN addressing envelopes covering replies to advertisers in this paper great care should be taken to include the catch word, when same is given, after the Office Number, thus:—"Z 20, Housemaid," should be carefully written upon the envelope. T

SITUATIONS VACANT—CONTINUED.

MILLINERY and Mantle—Wanted, smart, practical trimmer; also Saleswoman, capable of making up; enclose references.—Bruce and Sons, Enniscorthy, outdoor.—James Morris, Draper, Tullamore.

MILLINERY and Sales—Wanted for good trade in Dublin, Hospital, capable and experienced Milliner and Saleswoman. Address, "Z 3854, Milliner," this office. 5 A

MILLINER—Wanted, experienced Lady as Buyer.—W. Holmes, Dublin, South Great George's street.

MANAGER—Wanted, energetic young Man, capable of taking complete charge of high class Grocery business in provincial town; must understand controlling staff, buying general grocery and liquor, and have slight knowledge of hardware and bookkeeping; state age, present position, experience and salary expected; outdoor; good salary to suitable and satisfactory applicant. Apply "Z 3891," this office. 5 B

MOTHER'S Help Wanted, Monaghan, at once; R.C.: 2 children. Address "Z 3933, Help," this office. 5 C

OLD Lady, living Blackrock, requires some one to Attend her daily, do messages; no housework. Address "Z 1818, this office. 3 A

OCEAN Liners—Beginners, Firemen and Stewardesses. Clerks, Write Cook, Ship street, Brighton. 5

ROBERTSON Bros., Waterford, require an experienced Assistant for their Gent's Outfitting Department must have thorough knowledge of Ready-to-Wear and Bespoke Tailoring and Hats. 5

SEXTONESS Wanted, care church and school; £20 age; house, garden; person with children preferred.—Twamley, Tullow, Carlow. 5 C

START a Business in Drapery, etc., from £1 upwards. Special attention to widows and beginners; all trades supplied. Write for advice and list.—H. Levaine, Dept. G, 143 Roundcliffe, London, E.1.

WE require thoroughly competent Male Buttermaker for large Creamery; working calculating copies of testimonials, stating age and salary expected, to—E 3826, this office. 5 C

WANTED, a thoroughly experienced, high class Milliner for city.—E 1489, this office. 5 A

WANTED, Foreswoman for Sorting Room in Dye Works. Apply E 1627, this office. 5 C

WANTED for country, a young French Lady, willing to take charge of boy 2½ years. Address "Z 3945, Lady," this office. 5 D

WANTED, by large Wholesale Firm, Clerk to take charge of sales ledgers. Reply to state salary expected, previous experience, etc.—E 1823, this office. 6 D

YOUNG Lady required to take Charge of Tearooms. Apply, giving full particulars of previous experience, to E 1690, this office. 5 B

TYPEWRITING AND COPYING SERVICES.

ANY volume Literary, Legal, Foreign Copying.—Expert Shorthand Writers per hour; all languages.—'Phone 4357.—Emergency Secretarial Service, 55 Dawson street.

TYPEWRITING—Your work our pleasure. Our work your pleasure.—Misses Watson, 85 Grafton street. 6 X

HOTELS AND RESTAURANT, OFFICIALS, SERVANTS, ETC.

POSITIONS VACANT.

APPLY—Three Hotel Cooks, 2 Assistant Cooks, 2 Kmaids—Kennedy's, 68 Sackville street. 5

BARMAID Wanted (indoor); experienced, to assist at 11.30 to 12.30, the Dolphin Hotel, Essex street. 5 A

COOK—Wanted immediately, first class Cook for Grand Hotel, Sligo. Apply to Miss O'Neill, Manageress. 5

HOUSEKEEPER required for first class country Hotel; must be a carver. Reply, with full particulars, to "Z 3899," this office. 5 A

HOUSEMAID Waitress and good General Wanted.—Herbert Gresham Hotel, Dun Laoghaire. 5 A

CHAUFFEURS CONTINUED.

DISENGAGED.
MOTOR Driver Mechanic disengaged, four years' experience, strict T.T.; any make of car; married or private; excellent references.—E 1833, this office. 3

WHY waste money advertising for a Motor Driver when you can get one cheaper to the South of Ireland School of Motoring, Clonmel, will put you in touch with the right man at once?

YOUNG Man wishes to hear of Job; Bicycle and Motor Mechanic; can do all repairs; two and half years' experience; would go as improver; two years recommended.—E 1702, this office. 5 A

SITUATIONS CONTINUED.

MILLINERY and Mantle—Wanted, smart, practical trimmer; also Saleswoman, capable of making up; enclose references.—Bruce and Sons, Enniscorthy, outdoor.—James Morris, Draper, Tullamore.

MILLINERY and Sales—Wanted for good trade in Dublin, Hospital, capable and experienced Milliner and Saleswoman. Address, "Z 3854, Milliner," this office. 5 A

MILLINER—Wanted, experienced Lady as Buyer.—W. Holmes, Dublin, South Great George's street.

MANAGER—Wanted, energetic young Man, capable of taking complete charge of high class Grocery business in provincial town; must understand controlling staff, buying general grocery and liquor, and have slight knowledge of hardware and bookkeeping; state age, present position, experience and salary expected; outdoor; good salary to suitable and satisfactory applicant. Apply "Z 3891," this office. 5 B

MOTHER'S Help Wanted, Monaghan, at once; R.C.: 2 children. Address "Z 3933, Help," this office. 5 C

OLD Lady, living Blackrock, requires some one to Attend her daily, do messages; no housework. Address "Z 1818, this office. 3 A

OCEAN Liners—Beginners, Firemen and Stewardesses. Clerks, Write Cook, Ship street, Brighton. 5

ROBERTSON Bros., Waterford, require an experienced Assistant for their Gent's Outfitting Department must have thorough kn

New Spring Styles at ROBERTS

Children's Outfitting

Our Children's Coats are some of the smartest produced; stylish, well tailored; in all the newest cloths and styles. Price **29/11**

Outdoor Sets—A delightful cosy and comfortable Outdoor Set for boy or girl, consisting of Coat and Breechettes and Cap to match. Colours: White, Sky, Mauve, Saxe, Almond, Fawn, etc. **21/11**

Children's Confirmation Frocks, everything for Confirmation. Voile Frocks, Crepe de Chine Frocks, Petticoats, Knickers, Shoes, etc.

New Season's Millinery for Children.—A large variety of models in Tagel, Canton, Milan, and Imitation Bangkoks, from **8/11**

Our Children's Underwear Section is well stocked with Children's Combinations, Vests, Sleeping Suits, Pyjamas, Dressing Gowns, etc.

Dress Fabrics

All the latest designs and colourings in Wool Plaids and Overchecks. 56" wide, per yard **2/6½**
38/40" wide, per yard ..... 4/6 and **4/11**

Coloured Repp for present wear, in all the leading shades. 55" wide, yard **7/11**

All Wool Marocain, a charming fabric for Spring Frocks. Shades include Almond, Grey, Beige, Royal, etc. 40" wide, yard **4/6**

Natural "Karashi" Cloth, all pure wool. Tone with any colour. 40" wide, yard **4/11**
56" wide, yard 7/6
60" wide, yard 10/6

Check and Overcheck Ginghams, all the newest designs and colourings. Guaranteed washable. 36/27" wide, yard **1/9½**
39/40" wide, yard ..... 1/6½ **6½d.**
Patts. on Application.

ROBERT & Co., Ltd.
82 GRAFTON STREET.

(CONTINUED FROM PAGE 2.)

POULTRY, CAGE BIRDS, DAIRY.

AT Borris Poultry Farm, Maryborough—Settings Rhode I. Reds, W. Wyandottes, Black Leghorns, 7/6; 1st and 2nd prize winners Ballsbridge, Cork, Kilkenny, Athy, and Maryborough. Address Jessop, Maryborough. 'Phone, 75. 7

A LIMITED number of Settings available from 107 1st and 2nd prize winners at all leading shows, 1925, Rhodes and Wyandottes, 8/6, free; White and Black Leghorns and White Runner Ducks, 6/6, free.—Mrs. Cleary, Herrstown, St. Margaret's, Co. Dublin. 7

A1 "PEDIGREE" unsexed Rhodes, White Leghorns, Light Sussex Sittings, from 8/6 list free—Pine Cottage Poultry Farm, Dundrum, Dublin. 8 25

AT Fernhill, Blackrock Telephone 138.—Pedigree Settings, Rhodes, Wyandottes, Leghorns, Anconas, 7/6; New Laid, 2/6 1

AT Belfield Poultry Farm, Stillorgan road, Dublin—Settings, all popular breeds; also fresh Eggs at the Farm or at Brophy's, Kingstown, or Strand, Donnybrook Free catalogue from Manageress. 'Phone Ballsbridge 2 8 3

A1—PEDIGREE tinpanted Rhodes, White Leghorns, Light Sussex Sittings 15/-, from 8/6; list free.—Pine Cottage Poultry Farm, Dundrum, Dublin 8 6

AT Fernhill, Blackrock Telephone 138.—Pedigree Settings, Rhodes, Wyandottes, Anconas, Leghorns, 7/6; 50/-, 100; Newlaid, 2/6 6

A PEGUAN Grey Parrot, lovely pet, talks, sings, whistles, finger tame, £8 10/-.—A. Keegan, 5 Inns Quay. 5 0

BARNEVELDERS—Sittings, Prize Utility Stock, 1st, 2nd, 3rd All Ireland, Enniskillen, January, 1926; 1st and 2nd Farming Society's Show, 1924, 7/6 White Leghorns two years, and 2nd County Sligo Snowdon strain 4/6 dozen; replacements.—Foster, Castle Irwin, Irvinestown, Fermanagh. 8 4

BARNEVELDERS—Settings 12/6, from best strain, imported direct from Holland; one pen crossed with Snowden's best cocks; nearly but best selected birds kept for breeding.—Heather, Errislannon, Clifden, Co. Galway. 4 C

BARGAIN—Two Phipps Perfection Brooders, 252 chicks.—Greenville, Stradbrook road. Telephone 217 Blackrock. 5 0

CANARIES, all varieties, Foreign Birds, Parrots, Guinea Pigs, Gold Fish, etc.—The Fanciers' Stores, 15 Upper Ormond quay, Dublin. 7

CHICKS Cooked, new season's; Capsules, Troughs, Honey Incubators, Brooders, Founts, Thermometers, Mash Hoppers, Aluminium and Celluloid Rings; lists free.—Donaghmore Mills, 40 Wellington quay, Dublin. 5 A

DAIRY Utensils, Separators, Churns, Butterworkers, latest type.—Dairy Engineering Co. 21 Bachelor's Walk, Dublin.

DAY old Chicks, Rhodes, Leghorns, despatching March 9th, 16th, 25th; from 17/-; carriage paid. Milview Poultry Farm, Phone Malahide 26. 5 A

EGGS from Mrs. Strong's Champion Layer, the strain that made five world's records for their breed, and again leading the Wyandotte Section in this year's Test. White Wyandottes, White Leghorns, Light Sussex, Rhode Islands, Fawn Runner Ducks—Eggs, 8/6, 12/6; Chicks, one 13th, 15th, 21-dozen; carriage paid. Catalogue free.—Monte House, Kells, Meath. 8 8

FRESH Eggs, 2/- dozen, delivered city.—Glencullen House, Kilternan. 5 A

HATCHING Eggs—Buff Orpington Duck Eggs, 4/6, free.—Hallinan, Fermoy. 2 B

HOUDAN Settings, Hunter and Campbell, Rothschild strain; also Geese Bantam Settings and Ducks, cross between Khaki Campbell and Runner. Apply 6 Borlington road, Dublin. 5 A

HATCHING Eggs—Rhodes, White Wyandottes, Buff Orpingtons, White Leghorns, Black Minorcas, Ancona, K. Campbell Ducks, 5/-; Light Sussex, Black Runner Ducks, 4/- per dozen; carriage paid.—Murray, Racecourse, Clones.

INCUBATORS and Brooders—Order the Gloucester at once and be in time, as it is the best.—The Dairy Engineering Co. of Ireland, Ltd. 21 and 22 Bachelor's Walk, Dublin.

KHAKI Campbell Duck Eggs, stock bred from winners at Cereal Palace; 5/6 free.—Shuley, Kilmoon, Rathfarnham. 5 A

LEGHORN Settings, imported cock, "Daily Mail" 1st strain, 1925 Day Old Chicks, 15/- per dozen.—James Forsyth, Marshfield, Lusk. 8 8

MILLVIEW Poultry Farm 'Phone, Malahide 26—Settings from 8/6; list free. 5 A

MILLVIEW Poultry Farm. 'Phone, Malahide 26—Day Old Chicks, Rhodes, Leghorns, Settings from 8/6; list free. 8 6

MOTHER and Chicks doing excellently. The "Golden Rooster" Galvanised Hover (Mother) is simple; reliable; no flame, no draughts; will rear size 45/-, 60 chick 55/-, carriage paid. New Illustrated List free.—Ravensdale Mills, Dublin. 4 A

PHEASANT Eggs, delivery May 15th to 25th at £4 per 100, later £3, not less than 50 supplied.—Bull Ballymount, Co. Longford. 8 26

PIGEONS, Racing—Young Birds, Eggs, Settings, 2/6 Baker, Lismacue, Benalla. 5 A

PURE bred Khaki Campbell Duck Eggs, 4/- setting; carriage and box extra.—Ashgrove, Kilternan, Maxney. 5 A

RHODE Island Red Cockerels, March, 1925, hatched by Golden Strain, 15/6 to 20/- each; carriage paid.—Young, Tullow. 8 5

SETTINGS—Pedigree Rhodes (Barron, Hunter), K.C. 7/6 dozen.—Wheatly, Athboy. 5 A

SETTINGS, Eggs—White Wyandotte (Barron's), Khaki Campbell Ducks (Richardson's and Shuley's), 2/6, carriage extra.—Lagan, Ratcliffe, and Meath. 5

SEX Linked, Barnevelder, White Lechorn Settings, 5/6 per 100; perfect for table and laying.—T. Titterville road, Dublin. 5 A

SALE, Hebridish (Lorna Doone) Foster Mother, 100 chick, excellent working order, 30/-; White Leghorn Settings (Sandon's), 4/6.—9 Harbert street, Dublin.

SITTINGS Snowdon's Leghorns, Cook's Rhode Island Reds, Betts' Light Sussex, Cosby's Wyandottes, 9/-; Indian Runner Ducks, 4/6, delivered free under 8 miles, 9d. extra postage.—Lady Grace, Boley, Monkstown, Dublin. 5 A

TWO White Wyandotte Cocks, one White Leghorn Cock, 1 year, winners; 10/- each. Address "Z 3951, Cork," this office. 5 A

WHITE Wyandotte Settings, from splendid winter layers, mated to sons of 233 egg hen; from 7/6. James, Oldtown, Rathville. 5 A

WYANDOTTES, W. Leghorns, R.I. Reds, best W. laying strains; 8/6 15 Eggs. Apply Dolland, Dalgetie, Portmarnock, Dublin. 4 B

WYANDOTTE and Khaki Campbells, best laying strains; Settings 6/-, carriage paid.—Jennings, Corry Cottage, Churchtown-Shannon. 5 C

LOVELY White Wyandotte 1925 hatched Pullets, laying, from my prize laying strain, and Cockerel; £3 3/-.—Mrs. Strong, Monte House, Kells, Meath. 4 B

CATTLE, LIVE STOCK.

PIGS.

Under 12st. 7lbs.	100/- per cwt. dead weight
12st. 8lbs. to 13st.	95/- " "
13st. 7lb. to 14st.	92/- " "
14st. 7lb. to 15st.	87/- " "
15st. 7lb. to 16st.	78/- " "

Sows, all weights ..... 60/- " "
Excessively fat pigs will be cut 4/- per cwt.
The above prices may be varied without notice.
DONNELLY LTD BACON CURERS, DUBLIN

A GOOD young Cow, with calf at foot. Heifer, rich milker; together or separate; no fault; overstocked. Apply Phillpstown House, Stillorgan. 5 B

AT Stud—Registered pedigree Bull, Dispersal sale; fee 21/-.—Mrs. Conyngham, Templecrue, Co. Dublin. 5 A

A LARGE Strawberry Cow for Sale, excellent milker. Apply Rockmount, Dundrum, Dublin 5 A

A PEDIGREE (registered) Jersey Bull, April, 1924, for sale. Apply Werner, Rockmount, Dundrum, Dublin. 5 A

A LIMITED number of in pig Sows, in pig Gilts, and young Gilts, all of the very choicest breeding and reared on the open air system; eligible for N.P.B.A. or I.L.D.S. Herd Books; owner overstocked. Apply Colonel Wemyss Quin, Borleagh, Inch, Co. Wexford. 5 C

BULL for Sale, Hereford—Investment V. 54 (Col. E. B. W. Purdon Winter), calved March 9th, 1923; licensed for Cattle Breeding Scheme of 1925; has proved most reliable. Apply Harry A. Fox, Verney, Kilternan, Co. Dublin. 6 B

FOR Sale, a Dexter Cow, calving this month; also a small Cow, calving April. Address "Z 3627, Cow," this office. 5 A

FOR Sale, fine Black Bull, 2 years old; registered by Board of Agriculture. Apply Cudmore-Allison, Woodbrook, Portarlington. 5 C

FOR Sale, sow and nine Pigs; second litter.—Ferguson, Ballydrumdollup, Sandyford. 5 A

FOR Sale, Shorthorn Springer, calving immediately; in 1 separator, almost new; 1 Milk Tankard. Apply Steward, Yapton, Monkstown.

FOR Sale, Shorthorn Cow, "Viscarhill Moll," with Heifer Calf, four days old, by "Viscarhill Mayor." Particulars and price, George Copeland, Railway View, Enniscorthy. 5 B

PIG Feeding—Sound Dough bought extensively for pigs' purposes; No. 1 quality, 7/- cwt.; No. 2 quality, 2/- cwt.; f.o.g. Dublin, or at Main Gate, W. R. Jacob and Co., Bishop street. 5 C

PIGS, 5 named and reared, Shanakill Place.—Shanakill. 4 B

PURE-bred Khaki Campbell Duck Eggs, 4/- setting; carriage and box extra.—Ashgrove, Kilternan, Maxney. 5 A

RHODE Island Red Cockerels, March, 1925, hatched by Golden Strain, 15/6 to 20/- each; carriage paid.—Young, Tullow. 8 5

SETTINGS—Pedigree Rhodes (Barron, Hunter), K.C. 7/6 dozen.—Wheatly, Athboy. 5 A

SETTINGS, Eggs—White Wyandotte (Barron's), Khaki Campbell Ducks (Richardson's and Shuley's), 2/6, carriage extra.—Lagan, Ratcliffe, and Meath. 5

SEX Linked, Barnevelder, White Lechorn Settings, 5/6 per 100; perfect for table and laying.—T. Titterville road, Dublin. 5 A

SALE, Hebridish (Lorna Doone) Foster Mother, 100 chick, excellent working order, 30/-; White Leghorn Settings (Sandon's), 4/6.—9 Harbert street, Dublin.

SITTINGS Snowdon's Leghorns, Cook's Rhode Island Reds, Betts' Light Sussex, Cosby's Wyandottes, 9/-; Indian Runner Ducks, 4/6, delivered free under 8 miles, 9d. extra postage.—Lady Grace, Boley, Monkstown, Dublin. 5 A

TWO White Wyandotte Cocks, one White Leghorn Cock, 1 year, winners; 10/- each. Address "Z 3951, Cork," this office. 5 A

WHITE Wyandotte Settings, from splendid winter layers, mated to sons of 233 egg hen; from 7/6. James, Oldtown, Rathville. 5 A

WYANDOTTES, W. Leghorns, R.I. Reds, best W. laying strains; 8/6 15 Eggs. Apply Dolland, Dalgetie, Portmarnock, Dublin. 4 B

WYANDOTTES and Khaki Campbells, best laying strains; Settings 6/-, carriage paid.—Jennings, Corry Cottage, Churchtown-Shannon. 5 C

LOVELY White Wyandotte 1925 hatched Pullets, laying, from my prize laying strain, and Cockerel; £3 3/-.—Mrs. Strong, Monte House, Kells, Meath. 4 B

DOGS.

ALSATIANS—At Stud—Vincent of Southmore and Wolf of Dunana; best of young stock always for Sale.—Berland, Driftwood, Stillorgan road, Dublin. 5 3

AT Stud—Duke of Roley; Irish Setter; fee three guineas.—Grace, Roley, Monkstown, Dublin. 2 X

ENGLISH Setter, black and white, 2 years old; best show and field blood, good show specimen; untrained; not gun shy; owner no time to train. Photo and particulars from "Z 3785, Setter," this office.

FOR Sale, Yorkshire Terrier, male, four months.—1 Wellington place, Clyde road. 5 3

FOR Sale, Golden Retriever Dog, pedigree, year eight months; trained.—Walker, Carpenham, Rostrevor. 5 C

FOR Sale, two pedigree Wire Haired Fox Terrier Dogs, show form, coming 2 years. Apply Walker, Carpenham, Rostrevor. 5 C

FOR Sale, young Irish Red Setter Dog, very handsome, selling for no fault. Address "Z 3854, Dog," this office. 6 B

RED Setter Pups for Sale; Dogs 30/-, Bitches 25/-; splendid working strain. Apply Lonsdale, Cecil, Blige. 6 D

SETTER or Cocker Pup (Male) Wanted; pet; only reasonable price considered.—E 1805, this office. 5 D

DOGS CONTINUED.

SALE, russo Kerry Blue, male; first class pedigree.—No. 1629, Irish Times Branch Office, Blackrock.

THE "Irish Field" is the official organ of the Irish Kennel Club, and publishes lists of Registrations and exclusive reports. Interesting news and best reports of Shows. On sale at all newsagents Price 2d. 7 D

WANTED, a Pomeranian Pedigree Male Puppy; state price and give particulars. Address "Z 3350, Puppy," this office. 7 D

FURNITURE.

AT Highest Value—James Hill and Son, Bachelor's Walk, Purchase Furniture, Pianos, Antiques. T

BARGAIN—3 Piece Chesterfield Suite, tapestry or tapestry, a few only 8 guineas.—Waddington's, 5 Lr. Abbey street.

BARGAINS in Beds, Bedding, Sideboards, Tables, Overmantels, Oval Mirrors, Fenders, Curbs, Pictures.—Waddington's.

BARGAINS—Photo enlarged, framed, completed 10/6; Pictures framed, lowest prices.—Waddington's, 87 Marlborough street.

CARPETS—Seamless Axminster, 12 x 9, samples £c.—Lanigan, 52 Lower Ormond quay, Dublin.

FOR Sale, Furniture of small house, Rathmines.—E 1357, this office. 6 B

FOR Sale, Furniture of small house, Rathmines.—E 1357, this office. 6 B

LAWLOR Bros. will buy or sell your Surplus Furniture after every Thursday.—105 Ormond quay.

LADY, changing flat, will Sell privately, new Sofa Bed (Spring Mattress), £5; Divan Settee, £2; Couch Bed, £10; other things; small Ottoman, £1.—1517, Irish Times Branch Office, Baggot street Bridge.

SOFA, carved, as new, covered brocade; Selling; no use for same; £10.—T 2572, this office.

SECONDHAND Arminster and Brussels for Sale. To be seen at Millar and Beatty, Ltd., 14 Grafton street.

WANTED, three small Bedside Tables, antique or reproductions; also Dressing-table Mirrors, to stand; moderate.—E 1825, this office.

MUSIC, PIANOS, ETC.

APOLLO Piano Player, with about 100 Records, perfect order, for Sale. Apply E 1691, this office.

COLLARD and Collard Piano, splendid condition; sacrifice; £35; owner leaving country.—Hamilton, Crane's Chambers, 40 Upper O'Connell street. 5 A

GRAMOPHONE Stores, 6 Johnston's Court, Grafton street, Dublin for Winner Records and Machines. Open till 9. Lists free.

KEARNEY'S Gramophones and Records catalogue free.—Kearney Brothers, 14 Capel street, Dublin. X

NEW Pianos, personally selected from manufacturers, from £75; must dispose quickly; reserve 5 per cent. at once.—John Wakefield, 40 Upper O'Connell street, First Floor. 5 A

PIANOFORTE, by Chappell, sound, sweet tone; £37; don't miss this bargain; easy terms arranged.—John Wakefield, 40 Upper O'Connell street. 5 A

VERY fine Overstrung Pianoforte, by Matz, Berlin, soundboard, perfect playing condition; £60.—John Wakefield, First Floor, 40 Upper O'Connell street. 5 A

WANTED, Piano, by good maker; state lowest price.—P 16, Irish Times Branch Office, Kingstown.

WANTED, by lady, Upright or small Grand Piano; state full particulars.—E 1804, this office. 6 F

BUSINESS, BUSINESS PREMISES, LANDS, ETC.

SALE AND WANTED.

A LARGE Shop to Let in best part of Talbot street, Dublin, to suit any business.—E 1495, this office. 5 A

AT Seaside—Let, large Shop, good living accommodation; several Flats.—Meagher, Auctioneer, Sandycove. 5 A

A SMALL Furnished House or Partly Furnished House Wanted in city or suburbs, with good garden, for year or longer (children).—E 1802, this office. 6 D

ADVERTISER wants House to Rent, or information regarding Government to Scheme Houses; Utility Society; Contractor.—E 1660, this office. 6 B

A HOUSE, car or suitable for Flats, Ballsbridge or Pembroke vicinity; prompt cash.—E 1820, this office.

ADVERTISER wishes to hear of Farmhouse Cottage or Lodge to Let; fitful land preferred; convenient to Dublin; careful, solvent tenant. Particulars to E 1815, this office.

GOVERNMENT Official—Wanted, Unfurnished House, four years; rent advanced; probably Purchase later; Fairview, Dollymount district.—T 1700, this office. 5 C

WANTED, modern House; two in family; about eighty pounds (paid in advance).—E 1539, this office. 5 A

WANTED to Rent, House about five apartments, in or convenient to city; careful tenants; about £50 per annum.—E 1871, this office. 5 C

WANTED to Purchase, small House; short lease; or out of repair might suit.—E 1705, this office. 5 C

WANTED to Purchase, large House in city; short lease; one wanting repair might suit.—Z 1697, this office. 5 A

WANTED to Purchase immediately, by party having sold their own house, and giving up possession, up to £2,500, in the South Circular road or Rathmines districts, a modern, compact House. Send full particulars to E 1797, this office.

WANTED, a Furnished Flat or small House for 3 months from April 1st, South side of city. Address, stating terms and particulars, "Z 3919, Flat," this office. 6 A

APARTMENTS TO LET.

DUBLIN AND DISTRICT.

APARTMENTS Agency—Lists on application; Flats, Board Residence, Furnished Apartments.—Miss Mills, 25 Nassau street. T

ALL persons requiring Flats or Apartments, apply to Alfred Jones, Son, Auctioneers, 45 Henry street.

AT Auburn, Herbert street—Select Board Residence for Visitors or Permanent. 5 24

APARTMENTS, comfortable, Furnished; attendance; moderate; Dartmouth square.—Miss White, 30 Nassau street. 3 A

APARTMENTS to Let, St. Catherine's terrace; suit partial boarders.—E 1551, this office. 5 A

ACCOUCHEMENT—Trained Nurse receives Patients privately; during; moderate.—117, Strand, Sandymount, Dublin. 3 A

AT 96 Rathgar road—Nice Apartments; suit gentlemen or business. 5 A

AT 74 Merrion road, Ballsbridge—Apartments, to suit gentleman; partial board; moderate. 4 B

AT Auburn House, Herbert street—Select Board Residence, Visitors or Permanent. 8 5

AT 20 Earlsfort terrace—Beautifully Furnished Rooms; central, exclusive. 'Phone Dublin 3779. 5 C

APARTMENTS—One or two comfortable Bedrooms, Dining-room; select; vicinity Adelaide 5 C

E 1096, this office.

A COMFORTABLY Furnished Flat, suit two people; 83s. inclusive; bedroom, sitting-room, electric light; garage if required.—22 Waterloo road. 5 C

A FURNISHED, Compact Flat, sittingroom, bedroom, kitchen, pantry.—24 Leinster square, off Rathmines road. 5 A

APARTMENTS and Partial Board—Comfortable Residence, picturesque garden, glorious views.—Inclusive terms.—14 Lower Hatch street. Telephone 62935.

BALLSBRIDGE—Two Bedrooms and Sittingroom; suit gentlemen dining out.—3 Sandymount avenue. 7 D

BALLSBRIDGE—Furnished Flat to Let, sittingroom, two bedrooms, kitchenette.—11 Serpentine avenue. 5 C

COMFORTABLY Furnished Bedroom, use of Sittingroom, bath, electric light, fire, board as desired, 19 Oaklands Park, Sandymount. 5 A

CABRA road—Superior Hall Flat, every convenience; £72.—E 1641, this office. 4 B

COMFORTABLE Board Residence, suit business gentlemen.—79 Grove Park, Rathmines. 5 C

DUBLIN Service Flats, 28 Upper Pembroke street—Suites and single apartments; Furnished; bedsitting rooms, with Bath; Dressingrooms, from 1 guinea; constant hot water; telephone; Ballsbridge 18 rooms; reduction any period.—Telephone 3164. 4 D

DRAWINGROOM Flat (Unfurnished), Fitzwilliam street; bath, electricity, gas.—E 1687, this office. 5 C

DONNYBROOK—Furnished, self contained Flat to Let; 2-3 Mount Eden road. 8 B

FLAT Unfurnished, self contained; prettily decorated.—7 Upper Pembroke street. 5 A

FITZWILLIAM square—Furnished Rooms, private house; self contained; tastefully decorated.—E 1623, this office. 5 A

FIRST class self contained Unfurnished Flats avail able.—Excelsior Building, Ltd., 5 Grafton street. 5 A

FITZWILLIAM street—Self contained Flat, 2 reception, 2 bedrooms, bath, kitchenette; furnished or unfurnished.—E 1603, this office. 4 B

FRONT Any bed sittingroom, all conveniences, suit couple.—24 Pembroke road; moderate.

FLAT of great charm, comprising three rooms, bath room, kitchen, entrance; ground floor, absolutely self contained, newly decorated. Apply Housekeeper, 7 Fitzwilliam square. 7 D

FURNISHED Flat to Let, 2 sittingrooms, 3 bedrooms, kitchen, pantry, bath; electric light, telephone Apply 118 Lower Baggot street, Flat No. 6. 5

GENTLEMAN can have comfortable Rooms, full or partial Board, South side; terms moderate.—Address "Z 3908, Apartments," this office. 5

HALL Flat, self contained, countryfied furnished, compact and modern; every convenience; good locality, South side; 35/- weekly. Apply E 1593, this office. 5 A

LARGE Flat to Let (Unfurnished); rent £80.—Fretlants.—E 1485, this office. 9 4

NEWLY decorated Flat, two large rooms, kitchenette, bath; Fitzwilliam street; furnished or unfurnished. E 1604, this office. 4 B

NICE Bedroom, select house, Rathmines district, suit lady or gentleman; lady dining; early breakfast if required; terms moderate.—E 1756, this office. 5 A

NEWLY Furnished Flat, convenient to Phoenix Park; bedroom, sittingroom, kitchenette, electric light, h. and c.; to Let, reasonable to desirable tenant. Apply 143 North Circular road. 5 C

OVERGROUND Basement Flat to Let, Lansdowne road; 1 sitting, 3 bedrooms, kitchen, and scullery; furnished or unfurnished.—E 1824, this office. 6 D

PROTESTANT Gentleman offered comfortable House, Clontarf; bath, electric light.—E 1523, this office.

HOTELS AND HEALTH RESORTS.

MORAN'S HOTEL,
TALBOT STREET.
DUBLIN'S NEWEST HOTEL.

REBUILT REMODELLED. REFURNISHED.
ELECTRIC LIFT TO ALL FLOORS.
HOT AND COLD RUNNING WATER IN BEDROOMS
TABLE D'HOTE LUNCH DAILY (4 Courses).
2/6
OPEN TO NON-RESIDENTS.
Wires: Moran's Hotel, Dublin. Phone—No. 4449.
P. A. MORAN, Proprietor.

SALTHILL HOTEL, MONKSTOWN, CO. DUBLIN.

("Dunleary") Golf Links 10 minutes from Hotel.
Visitors staying at this Hotel can have Meals at the Royal Hibernian Hotel Dublin, which is under the same Management.
LUNCHEONS, AFTERNOON TEAS AND DINNERS.
BANQUETS AND WEDDING BREAKFASTS.
WINTER TERMS ON APPLICATION.

FOUR COURTS HOTEL,
INNS QUAY, DUBLIN.

100 BEDROOMS, with hot and cold water. Lounges Tea Rooms. Restaurant.
Table d'Hôte Luncheons ..... 1 to 3 o'clock.
Table d'Hôte Dinner ..... 6 to 8 o'clock.
Wedding Dejeuners a Speciality.
ELECTRIC ELEVATOR. FREE GARAGE.
BUICK SALOON CAR FOR HIRE.
'Phones 5321, 5322. H. G. KILBEY,
Wires—"Excel, Dublin." Managing Director.

DUN LAOGHAIRE (KINGSTOWN) PIER HOTEL.
Beautifully situated, facing Pier.
'Phone—Kingstown, 113.

DUN LAOGHAIRE
BELLVIEW HOTEL.
Overlooking Mail Boat Harbour. Renowned for its excellent Catering. Moderate charges. Free garage. Telephone—280 Miss Gilligan, Proprietress

ST ANN'S HILL HYDROPATHIC.
HEALTH RESORT. ESTD 1843.
MILD WINTERS. High Standard of Comfort. The Baths and Treatment are a special feature. Skilled Operators under Medical Supervision. 200 acres grounds. Golf Course (18 holes). Special Winter Terms. Combined Rail and Hydro Coupons from Kingsbridge, Limerick and Junction. Waterford. Illustrated Prospectus on application to Manager, The Hydro, St. Ann's Hill, Co. Cork. Telephone: No. 2, Blarney.

HOTEL BELGRAVIA,
GROSVENOR GARDENS, VICTORIA, S.W. 1.
250 Rooms and Suites,
with Running Water, Telephone, etc.
Single Room from 10/6. Double Room from 17/6.
Very attractive inclusive terms now quoted.
RENOWNED PUBLIC RESTAURANT.
Luncheon 2/6, Dinner 6/-, and a la Carte.
Orchestra.
WEDDING RECEPTIONS and CLUB DINNERS a specialty.
SEATING ACCOMMODATION FOR 300 PERSONS.

LONDON — DEAN HOTEL, 87 Oxford street. Most central; Lift; Night Porter. Stock Rooms Bed, Breakfast, Bath. From 8/6. Telegrams: "Teldeanho." Westcent Phone—Gerrard 8710

LONDON—MORTON HOTEL, Russell Sq. W.C. Comfortable and Central. French Chef. Night Porter. Room and Breakfast 8/6. Inclusive terms 12/6 daily. Telegrams—Morton Hotel, London.

LONDON.—TAVISTOCK HOTEL (Family), Covent Garden, W.C. 2 (2 mins. Tube Stn.); bed room, breakfast, bath, attendance, from 8/6.

LANDUDNO—"Glenormes" Pr. Pte. Hill. Central, Facing sea. Near Pier. Terms mod. I.T. Paddock.

BOARDING AND HOTELS.

AT Ray's, 19 Fitzwilliam place—High class Board Residence, moderate. Phone, 61295.

AT Fairhaven House, 107 Lower Baggot street, Dublin.—Excellent cuisine; every comfort. 8 T

LISIEUX Hotel, 105 Lower Baggot street—Commercials and others; moderate.—Mrs. Fallon, Proprietress. 25 X

LEA House, Ballsbridge—Select Private Hotel, visitors and permanents; late dinner, separate tables; garage. 8 27

SOUTHERN Hotel, 83 Lower Baggot street, Dublin—Comfortable, moderate—Elizabeth Sheehy, Proprietress. 26 9

SOUTHPORT—Clifton Hotel, Promenade. Near attractions and amusements. Good centre for the Grand National. Tel. 641. Telegrams: Marine. Tariff on application. 17 6

"THE Pension, Part View, Wellington road, Cork—Superior Board Residence, suit visitors. 'phone 593. c

THE Swiss Private Hotel, 34 Fitzwilliam square, Dublin. Select Place. Reasonable. English and French kitchen. Telephone 2404. 8 5

WHERE to spend a Jolly Easter, Crescent Hotel, Kilmacurragh sea front. Appointed R.A.C. and A.A. 'Phone 15. Special Programme for Easter. 7

APARTMENTS TO LET. CONTINUED.

PAYING Guests—Large bedroom vacant, suit two gentlemen friends, Ballsbridge.—Write, 1525, Irish Times Branch Office, Baggot street Bridge.

RATHMINES—Semi Furnished Hall Flat, small bedroom, dining-room, kitchen range, cooking stove, separate scullouse; 25/- per week.—E 1751, this office. 5 C

SELF contained Flat, sitting, 2 bed, bathroom, kitchenette; furnished or unfurnished.—E 1602, this office. 4 B

SUPERIOR Top Flat, absolutely self contained, own hall door, central, sitting, two bedrooms, kitchenette, bathroom, gas, electric; £7 monthly.—E 1602, this office. 5 A

THREE Flat to Let, House, Furnished; two bedrooms, one or two sittingrooms, bathroom, kitchen. Seen any day after 12 p.m. 1 Waterloo terrace, Kenilworth square, Rathgar. 5 B

TWO or three Rooms, Sittingroom to Let, Furnished; 1d. tram Pillar.—E 1762, this office. 5 A

TO Let, Furnished Flat, three rooms, kitchenette, use of bath; Rathmines; electric light. Apply E 1806, this office. 6

UNFURNISHED, two roomed Flat to Let; no children. Apply 19 Upper Dorset street. 5 A

18 PEMBROKE road—Superiorly Furnished Bed and Sittingrooms; electric light, bath. 7 D

33 FITZWILLIAM square—Furnished Suites and Bed Sittingrooms, from 1 guinea; constant hot water; attendance. Telephone 4164. 4 B

85 MERRION square—Upper part of House, self contained Furnished Flat; newly decorated; electric light, h. and c.; bathroom, kitchenette. 5 A

12/6 WEEKLY—Bed Sittingroom, in absolutely self contained flat, Pembroke; no attendance; lady only; reference.—1516, Irish Times Branch Office, Baggot street Bridge. 5 C

APARTMENTS WANTED.

A 3 or 4 roomed Unfurnished Flat, city or near, Wanted by Married Couple, with child; £52, £60.—E 1814, this office.

GENTLEMAN requires large Combined Room, North side; full board; quiet; state terms.—E 1656, this office.

GENT requires Bedroom, Partial Board; immediate (including use of piano, storage for motor bike); central. State terms Address "Z 3938, Gent," this office.

LADY requires Apartments or as guest, permanent, in North Circular road.—E 1647, this office.

LADY, out daily, requires comfortable combined Room, some attendance; Ballsbridge, Donnybrook, or Rathgar. State terms. T 1658, this office.

PROTESTANT Lady requires Apartments, with attendance, in quiet house; permanent; Rathmines or Ballsbridge.—E 1495, this office. 5 A

WANTED, Flat, hall or second floor, or over shop; two ladies. State rent, E 1613, this office.

WANTED, Combined Sitting and Bedroom, Protestant family; moderate terms; attendance; ground floor level.—E 1582, this office. 5 C

WANTED, Apartments for month; use of piano; if disengaged storage for motor bike; central; immediate; terms. Address "Z 3939, Apartments," this office.

SEASIDE AND COUNTRY.

HOUSES TO LET AND WANTED.

GREYSTONES—Pretty Bungalow, five bedrooms, half acre, Let or Sell; Burnaby—Two Villas Sale.—T Archer and Son, Agents. 'Phone 42. 22 X

LET, Furnished, six months, April, choice House, Sandycove, Dalkey; also numerous Flats.—Meagher, Auctioneer, Sandycove. 7 D

LUCAN—Furnished House to Let. Apply McVeigh 5 C

MONKSTOWN—To be Let, Furnished, charming detached House, with Southern aspect, well Furnished; 3 reception, 4 bedrooms, maid's room, bathroom h. and c., shower, kitchen and usual offices, garage, pleasure grounds, with summer house; tennis court, telephone; moderate terms to careful tenant. Apply Battersby and Co., Agents, 39 Westmoreland street. 6 X

TO Let, £52 a year, free of rates and taxes, 12 Sidney Parade, 4½ minutes from sea. Address "Z 3722, this office. 5 C

VERY superior detached Unfurnished Cottage or Bungalow Wanted for one person, yearly or longer; country within easy low rent. Address "Z 3924, Cottage," this office. 5 C

WANTED in neighbourhood of Dublin (Killiney or Ventnor preferred), medium sized Furnished House for twelve months, from June 1st. Address Bishop Stelling Berry, Britford, Burnham-on-Sea, Somerset. 5 A

WANTED, Unfurnished roated House, Cottage, or Bungalow, good repair; moderate; fifty miles Dublin.—E 1608, this office.

WICKLOW (Brittas Bay)—Furnished House, newly renovated and furnished, sittingroom, three bedrooms, on private beach; safe bathing, good scenery summer months. Apply Battersby and Co., Agents, 39 Westmoreland street. 6 X

WANTED, Furnished House, Dalkey line, month or two in summer; moderate.—E 1809, this office.

WANTED, small House, Unfurnished, moderate; Bray, Kingstown.—E 1366, this office.

CONTINUED ON PAGE 12.

FOR COLDS.

When you feel a cold about you, go to the chemist's and get Nostroline Nasal Specific. Put soothing antiseptic Nostroline inside your nostrils—where the germs that cause the cold are. Nostroline clears the airways and ends the infection.

Make sure you get Nostroline—in the handy black and yellow packet. Only 1/3.

Nostroline Labs., Clifton, Bristol

NOSTROLINE
Nasal Specific
Minister of Health.

PRODUCE AND FOOD.

CATTLE.

DONCASTER.—The market is still closed, but it is expected that the restrictions will be removed to-day (Monday).

NORWICH.—The market still remains closed, owing to foot-and-mouth disease restriction orders.

GRAIN.

FLOATING GRAIN CARGOES—BALTIC.—WHEAT—Cargo market steady, and holders in some instances required a slight advance, the tone being influenced by moderate shipments. Buyers, however, fail to respond. No. 1 Northern Manitoba March sellers 27/3, No. 2 ditto March 26/6, white Pacific March and April 25/-, Australian about 26/- to 26/6, Barusso 24lbs about and March 26/9, Bahi 24lbs ditto 26/9, and South Russian on sample March 24/-. Parcels quiet, but fully steady; No. 1 Northern Manitoba about sellers 26/3, No. 2 ditto sold 25/-, Australian about sellers 24/-, Roseta 26lbs. March 27/-, and Barusso 24lbs. March 25/3 per 480lbs. MAIZE—Cargoes firmer on a sharp decrease in the quantity afloat from the Argentine; Plate steamers about sellers 27/6, forward up to Aug.-Sept 29/3, Dan.-Int.-Fox April-May sellers 29/-, and Yellow South Russian ditto 29/6. Parcels firmer and in better request; Plate Feb.-March sold 26/9 and May-June 27/9 to 28/-, per 480lbs. BARLEY without new features, and late rates were repeated in most cases. OATS quiet. Plate about and March-April sellers, 18/6; No. 2 Canadian Western March 24/6, No. 3 ditto 23/3, and No. 2 American white shipped 38lbs. March 18/6, per 312lbs.

NEWCASTLE.—Market easier tendency. English wheat 3d. lower; foreign wheat 3d. to 6d. lower; maize 6d. lower. Quotations—English wheat 12/- per cwt., foreign w

SNAPSHOTS AT NAAS RACES.

FINISH FOR HALVERSTOWN PLATE.—Petit Beau (grey horse) wins by a head.

Sir John Milbanke, Lady Mahon, and General Sir Bryan Mahon.

Fox's Puttees all shades

Send for LIST of Rubber Boots.

Elvery's

EVERYTHING FOR FISHING

Trousers - - - - 45/- to 47/6
Stockings - - - - - 32/6
Brogues - - - - - 22/6
Long Rubber Thigh Boots, Rubber Soles 40/-
" " " " Leather " 60/-
Fishing Bags - - - - 3/9 to 22/6

45 & 46 LR. O'CONNELL ST.
34 NASSAU STREET } DUBLIN
78 PATRICK STREET - - CORK
31 CONDUIT STREET - - LONDON

GOSSIP FROM THE COURSE.

ZIONIST AND SILVO.

SOME FANCIED CANDIDATES.

THE WEEK-END RACING.

(From Our Travelling Correspondent.)

LONDON, Sunday Night.

There are all-round signs of healthy activity in preparation for the opening of the flat racing season, a fortnight from to-morrow. Some two-year-olds were actually tried at Newmarket yesterday, and trainers generally will be trying to compress a month's work into the next fortnight. The weather remains fine, the going is good, virtually everywhere, and everything is at the moment serene. There is, of course, a lot of leeway to make up, but the swift change from very bad to very good conditions has been most helpful. All the same, we must be prepared to see a considerable number of horses at Lincoln who will be backward in condition.

The feature of the week, if it has any, has been the steady support for Zionist. I pay little attention to the fact that he was a so-called favourite at the call-over of the card, a proceeding that becomes more ludicrous and farcical every year; but there has been good and genuine support for him elsewhere, and a considerable number of people appear to be satisfied that he will be in the field, and that he will be fit to run for it. I imagine that if his trainer is satisfied with him at Lincoln he will start first favourite. The scratching of Sunderland by Lord Glanely will undoubtedly have saved the public some money, for he was one who would have had some "each way" support. I was never greatly enamoured of his chance, for although some of his form was good last year there were patches in it which were moderate. It hardly seems as if Mr. Persse will have a fancied candidate from among his three, Loddington, Congo, and Donzelon, as it is generally assumed that Harry Beasley will ride Windward in the race.

This horse is giving every satisfaction, but unless he has made quite remarkable improvement he seems a little too near Zionist in the handicap to have a first-class chance. Philippi is being put about as a likely one, and I believe that Wootton's apprentice, Marshall, may ride him, but beyond the fact that he won a race at Lincoln last year his public form does not amount to a great deal since he gained some success as a two-year-old.

FRANK DEMPSEY'S MOUNT.

The Australian jockey, Frank Dempsey, arrived back in London to-day, and I imagine that it is very possible that Dignity, whom he rode in the Lincolnshire Handicap for Sir Charles Hyde, will develop into a well-fancied candidate. He has done a great deal of work recently, and with 7st. 10lb. he is particularly well handicapped. Zionist is set to give him 15lb., and I believe that when they were galloped together at level weights, before the Derby of last year, Zionist did not finish a great deal in front of him. It is in favour of Dignity that he ran his best race on the Lincoln course last year, when he was beaten only a short head by the four-year-old, Box Hill, at level weights.

I wrote here at some length about Silvo, after seeing him run at Lingfield, and there is no need to modify a word that was said then. I am far from being alone in the impression that the horse, through the stoppage in his work, has fallen away in his quarters and neck to a remarkable extent, and that it is doubtful whether he can be built up again in the time. Silvo has undoubtedly a Liverpool far less now than I did a month ago. Last week he was nothing like the muscular horse that he had been two months ago. The task of writing about current racing on this day of the week has been greatly simplified, since so many of our leading trainers have taken to giving their views on the chances of their own and other trainers' horses in coming events in the Sunday morning journals.

WHAT MR. HASTINGS THINKS.

Mr. Hastings joins Mr. Whitaker this week in contributing an elegant piece of enlightening prose. Mr. Whitaker, by the way, assures us that at Lingfield, Silvo "did everything that was necessary, and in a manner which left nothing to be desired," and that he was "naturally very pleased with the performance." He promises that next week he will "more closely analyse Silvo's prospects." It is grand to hear that we shall have access to the fountain of truth on the coming Sabbath morning, but some people will need some convincing, even by Mr. Whitaker, that Silvo will win the Grand National. Mr. Hastings is a little ingenious about the horses trained in his own stable. Regarding Red Bee and Vive, he says:—"I am afraid I cannot say that I have a certainty in either of these two animals." His other candidate, Marston Moor, will be, says he, "a mystery horse, if he stands his preparation." If Mr. Hastings had to pick a horse for himself it would be Old Tay Bridge. He fears that the extra weight may stop Double Chance, and among the lighter weights Knight of the Wilderness "rather appeals" to him, as does Master Billie. Old Tay Bridge was well backed on the course at Kempton Park yesterday, but I do not now see why he runs for the Gold Cup at Cheltenham on Tuesday. That race would stretch him a bit, for Ruddyglow, on whom Mr. Filmer-Sankey is confident he would have beaten Old Tay Bridge had he not fallen two fences from home at Gatwick, will be in the field, as will Koko and Gerald L. Silvo has been taken out, and Vive may wait for the handicap on Thursday. They all meet at level weights, and I imagine that Ruddyglow will win. It is a little doubtful whether T. Leader will be fit enough to take the risk of riding Sprig in the National Hunt Handicap Steeplechase on Thursday, and in that event he will wait for the Four-Mile Steeplechase at Hurst Park, on Saturday.

Double Chance is engaged in the handicap at Cheltenham. He was to have run for this race last year, but his serenity had been disturbed in the morning by an organ grinder whom he disliked, and he was not started. He looked when beaten last week as if another strong race in public before the National would do him good. Blancona is also engaged here, as are Vive, Ben Cruchan and Test Match. Blackwell intends to run both Bright's Boy and Mount Etna at Hurst Park, where they are engaged in the Palace Handicap, two miles and 310 yards, on Friday, and the Hurst Park Trial Handicap Steeplechase, four miles, on Saturday. Ballinode is also engaged in this latter race, but she has only just resumed work again, and there is no prospect of her running either there or at Liverpool. Blackwell is disconsolate about Ballinode, for she had pleased him enormously by her rapid progress during the time he has had her that some five weeks ago he thought she had a chance second to none. Beyond a few fugitive appearances at Sandown in the following week this Hurst Park race will bring out the last we shall see until Liverpool of the National horses.

NATIONAL HUNT MEETING.

The Cheltenham Meeting, which begins on Tuesday, promises to be as interesting and delightful as ever, and that is saying a good deal. It is very bad luck for the Cheltenham trainer, C. Piggott, that Little Jim II., who was unlucky to have spread a plate when he was winning last year, and who was thought to be a certainty this week, has developed a leg and has been scratched. Bazley is said to train for Lord Grimthorpe a likely candidate in Lisett III., who will possibly be ridden by Mr. S. H. Dennis. There are hopes, too, of St. Stephen's Green and Bonnie Brown. One of the interesting things of the Cheltenham Meeting will be to see whether Black Sheep is started for the Gloucestershire Hurdle. He is well handicapped in this race, as well as in the Imperial Cup at Sandown in the following week, and is quite likely to win one or other of them.

NATIONAL CANDIDATES AT KEMPTON.

The Grand National candidates who were running yesterday did not exactly distinguish themselves. Keep Cool, whom, as I suggested, seems to have lost all his form, was well beaten at Manchester by West Countryman, and also on the Castle Irwell course Jack Horner, who started a great favourite, could only finish third, beaten a length and four lengths to Thrown In and the moderate Harry Hart. I imagine that this race disposes of any chance that Mr. Kenneth Mackay's horse was supposed to hold at Liverpool. It may be mentioned that the mount on Thrown In was taken by Mr. Hugh Grosvenor, a son of the horse's owner, Lord Stalbridge, who has taken to National Hunt riding this year under the tutelage of Owen Anthony. Mr. Grosvenor has been shaping very well in his public efforts.

There were a couple of National candidates in Cash Box and Misconduct in the race for the Emblem Steeplechase at Kempton Park, and of these Cash Box, when he had suddenly dashed up into the lead, refused point blank at the second fence after the ditch. Misconduct in a great finish only squeezed himself home a winner by a short head from Mullaghmast, which was not a very striking performance, especially as he was receiving 2lb. I will say this, however, for Misconduct that he is a fine big horse who stays well, and that he is a splendid big jumper as one can imagine, he being a son of Ardoon. I watched his running carefully, and he never seemed to put a foot wrong throughout the three and a half miles. Although one might back him to complete the course, there is little in his form to suggest that he will win. He ran nineteen times in all last year, and his only victory was achieved at the expense of Patsey V., who was giving him 19lb.

It was another delightful sunny day at Kempton, but the sun did not seem to shine so brightly after Fist Magic, with odds of 11 to 4 laid on him, was beaten a neck by Golden Brick in the race for the Rendlesham Hurdle Handicap. It must be said for First Magic that he was unlucky. In spite of his 12st. 8lb., Rees made all the running on him, but in the straight Golden Brick moved up, and in doing so seemed to jostle First Magic, who got unbalanced, and then was apparently touched by Barrackton Lad. Anyhow, he lost his place and was baulked for an opening. Golden Brick had meanwhile got first run on him, and Speck held on to win by a neck. I would not, however, accept this form as it stands or assume that Golden Brick is only 5lb. behind First Magic, as this result would seem to show.

FAILURE OF DUDLEY.

Dudley, pulled out for the second day in succession, and with odds laid on him, was beaten two lengths by Bachelor's Call in the Ashford National Hunt Flat Race. Mr. Cockburn, the owner of the winner, again rode him, and he adopted exactly the same tactics as when he won at Hurst Park a fortnight before, going off in front and slipping his field. He gave Bachelor's Call an easy after turning into the straight yesterday, and then had plenty in reserve to resist the challenge of Dudley. French Leave, the favourite for the Amateurs' Race, was always jumping badly and fell a mile from home. Prince Cadmus, who had taken the lead after jumping the open ditch, remained there to win easily from Park Dragon. This was a particularly uninteresting race. The selling steeplechase was won easily by the tubed Scalino, from Potheen, while old Prudhomme ran on to finish third, and will probably win a three-mile selling race before long. Speck, who had been successful on Golden Brick, rode Scalino, and he also won the selling hurdle race very easily on Isle of Wight, who beat Spear of War in a canter.

There is only a little meeting to-morrow afternoon at Shirley—a rather primitive fixture, not far from Birmingham. The Manchester winner, LAVERSTOKE, with his penalty, should win the Knowle Handicap Hurdle, and KORSUKAN the Earlswood Handicap Steeplechase.

Galtee More.

SPECIAL SELECTIONS FOR TO-DAY.

Westminster Gazette :—To-day's best — Larry the Flail. Double—Clochnaben and Larry the Flail.

Daily Express :—Safety bet—Father Confessor (each way).

Daily Mirror :—Double—Olivewhin (nap) and Kirkharle.

Daily Graphic :—Double—Polish Saint and Anniversary.

WARD UNION HUNT.

POINT-TO-POINT RACES TO-DAY.

The annual point-to-point meeting, under the auspices of the Ward Union Hunt, takes place to-day at Ashbourne, and should prove a very enjoyable function. The first race is fixed for 1.30.

SPORTING PARAGRAPHS.

At the annual general meeting of the Amateur Swimming Association, at Birmingham on Saturday, it was decided that German and Turkish swimmers may now join English clubs and compete in the British championships.

A grave accident marred the race for the Italian motor cycle championship at Rome on Saturday, three of the competitors falling shortly after the start. One, named Basso, was killed, and two others were seriously injured.

We learn that Frank Dempsey, the well-known flat race jockey, is back at Sparsholt after his holiday in Australia. His mount in the Lincolnshire Handicap will be Sir Charles Hyde's colt, Dignity, who at the recent call-over on the Carholme race figured at a 100 to 6.

At Newmarket yesterday morning Blackwell sent Drifter and Maureen Bawn one mile at a good pace. Bright's Boy and Mount Etna went the same distance. Leach, senior, sent Nothing Venture six furlongs at a good pace. Leader sent Desert Chief, Peakman and Maudlin a useful pace mile and a quarter over fences.

Challenger, a two-year-old gelding, trained by Walter Earl at Newmarket, broke a leg while at exercise on Saturday morning, and was destroyed. By Long Set—Polygala, Challenger belonged to Mr. Sol Joel, and it is obvious something was thought of the gelding as he had been heavily engaged this season, and also held important liabilities in 1927.

Vickers' Sporting Guns & Rifles are world famous—Advt.

NAAS.

MR. DAWSON'S TREBLE.

FIVE FAVOURITES WIN.

ELGAR MAKES AMENDS.

Another very successful meeting was brought to issue on the Naas course on Saturday. From the time of its commencement luck has favoured this new venture, and there was another example of it on Saturday; for following the boisterous weather of the middle of the week, which caused the abandonment of the second day's card at Downpatrick, the weather was most favourable and enticed a big crowd to witness the sport. The inclusion of two 200 sovs. stakes on the card well repaid the executive, as these and, in fact, all the other races attracted a fair-sized field, and the most successful afternoon from backers' point of view, favourite after favourite scoring until the last race, when the layers got a much-needed turn. This was the three miles steeplechase, the winner of which was Berry Hill, whose name was hardly mentioned prior to the race.

The chief honours of the afternoon's racing fell to M. Dawson, the Rathbride Manor trainer, who accounted for three of the half-dozen races which made up the card. His first success was due in a great measure to the excellent riding of Joseph Canty, which enabled Captain Maher's horse, Petit Beau, to beat the Halverstown hurdle race from Abdulla. Canty has had long associations with Petit Beau, and has found the grey in very different moods at times. On Saturday he lay so far behind half-way through the race that his task looked an impossible one, but grasping his opportunity he got up in a great final effort to get on terms, and not only did so, but snatched a head victory, much in the same way as he defeated Most Noble at the January meeting on the same course. Most Noble was declared a runner, but his number was withdrawn, which was more or less a pity, as on the previous running he should also have had something to say to the finish.

Elgar made amends for his defeat by Tiranogue at Leopardstown when he came home an easy winner of the Landenstown Plate. He was in front all the way, and had no difficulty about disposing of Shingled Shorter in the closing stages of the race. Prudent Pat, who had only once previously appeared on a racecourse—he was third to Tony M. and Master Dancer at the Naas January meeting—gave Canty another winning ride in the Kildare Maiden Hurdle Race. He is by Captain Ladd's dam, and should do further good service for his owner, Mr. E. J. Hope.

East Galway's two wins at Leopardstown and Naas previous meeting made the maiden steeplechase look a good thing for him, but, though he won all right, his victory was not so easily accomplished as was anticipated. The five-year-old Prince Troy stuck to him well, and was ultimately only beaten by a couple of lengths. The well-backed Monaco, who had not won a race since his two-year-old days, had an easy task to win the Robertstown Plate, and started backers off on a run of success, which only ended when Berry Hill upset calculations in the closing race. For this the Grand National candidate, Pop Ahead, was a runner, but never looked like having anything to say to the finish. The best that could be said for his display is that his jumping was all that could be desired, and, with that feature in the Aintree race, he may acquit himself better than his running in this event would suggest. Details:—

3.0—THE ROBERTSTOWN PLATE of 50 sovs. A handicap hurdle race. About 2 m.

Mr. H. M'Alinden's ch. g. MONACO, by My Prince—Quadruple. 4, 9-7 ..... J. Hunter 1
Mr. F. Myerscough's ALLITEATION, 4, 10-4 ..... P. Power 2
Mr. C. Blackmore's NO WORRY, a. 11-2 ..... Joe Delaney 3
Mr. J. Coen's Maurice Gillois, a, 12-2 ..... Joe Canty 0
Mr. J. Parkinson's Templelyon, 6, 11-2 ..... W. Redmond 0

Mrs. Harty's Rathbar, a, 11-5 Mr. T. B. Cullinan 0
Mr. T. Perry's Red Michael, a, 10-0 P. Coogan 0
(Winner trained by J. Dawson.)

Betting—5 to 2 each agst. MONACO and Alliteration, 4 to 1 each No Worry and Rathbar, 6 to 1 Templelyon, 10 to 1 any other.

Alliteration set the pace to No Worry, Monaco, Rathbar, Maurice Gillois, and Red Michael, to the last hurdle, where Monaco drew to the front, and won in a canter by six lengths; ten lengths divided second and third. Rathbar was fourth, Maurice Gillois fifth, and Templelyon next.

3.30—KILDARE MAIDEN HURDLE RACE of 200 sovs. Second 20 sovs., third 10 sovs. 1¼ m.

Mr. E. J. Hope's b. g. PRUDENT PAT, by Achtel—Prudent Miss. 5, 10-7 ..... Joe Canty 1
Mr. R. Power's SCARLET STRIPES, 4, 10-7 ..... Jas. Doyle 2
Mr. T. P. O'Neill's LOUVIXEN, 4, 11-0 ..... W. Redmond 3
Mr. D. J. Cogen's Goslin, 4, 10-0 ..... D. Ward 0
Major Dixon's Salve, 4, 10-0 ..... J. Moloney C
Col. G. Lede's Dencombe, 4, 9-9 ..... J. Costello 0
Mr. A. M'Cann's Rosmeen, 4, 10-0 ..... Mr. T. B. Cullinan 0
Mr. J. Staunton's Duncairn, 4, 10-7 ..... J. Moylan 0
(Winner trained by M. Dawson.)

Betting—5 to 4 agst. PRUDENT PAT, 7 to 4 Scarlet Stripes, 5 to 1 Louvixen, 100 to 8 any other.

Dencombe made the running from Duncairn, Goslin, Louvixen, Scarlet Stripes, and Prudent Pat, with Rosmeen last. Coming to the second last hurdle Scarlet Stripes took command, but was joined by Prudent Pat, who drew away at the final hurdle, and won by three lengths; three-quarters of a length divided second and third. Duncairn was fourth.

4.0—THE HALVERSTOWN PLATE of 50 sovs. A selling handicap hurdle race. 1¼ m.

Capt. Maher's gr. h. PETIT BEAU, by Le Sonnet—Kimmage Beauty, a. 11-9 ..... Joe Canty 1
Mr. G. Dodd's ABDULLA, 5, 11-2 J. H. Harty 2
Col. Hogan's MOUNT PROSPECT, a, 10-11 ..... Mr. F. E. McKeever 0
Mr. J. Doyle's Tipperary Boy, a, 12-7 Joe Doyle 0
Mr. J. Parkinson's Trim Gate, a, 12-4 Redmond 0
Mr. H. Evans' Fighting Lights, 5, 11-4 ..... Mr. F. Sutton 0
Mr. W. Coffey's No Joke, 6, 10-11 ..... P. Coogan 0
Mr. T. J. Byrne's Fola, a, 11-1 ..... Mr. J. M'Keever 0
Mr. C. Byrne's Snipe, a, 10-0 ..... K. Leuehan 0
(Winner trained by M. Dawson.)

Betting—2 to 1 agst. PETIT BEAU, 3 to 1 each Abdulla and No Joke, 6 to 1 Trim Gate, 8 to 1 Fola, 100 to 8 Mount Prospect or any other.

Abdulla set the pace to Trim Gate, Fola, Tipperary Boy, Mount Prospect, No Joke, and Snipe, with Petit Beau last. Half a mile from home Petit Beau began to make up leeway, and, overtaking Abdulla after the last hurdle, he won a fine finish by a head; half a length separated second and third. Tipperary Boy was fourth, No Joke fifth, Fola sixth, and Fighting Lights next.

There was no bid for the winner.

Most Noble was declared a runner, but his number was withdrawn.

4.30—NAAS MAIDEN STEEPLECHASE of £200. Second £20, and third £10. 2 m. and about 60 yds.

Mr. J. Shepherd's b. g. EAST GALWAY, by William Rufus, dam by Aquascutum, aged. 12-1 ..... D. Ward 1
Mr. A. M'Cann's PRINCE TROY, 5, 11-0 ..... J. Moloney 2
Mr. H. Ussher's ADAMSTOI, 6, 11-5 J. Moylan 3
Miss E. Cleeve's Lady Ardoon, 6, 11-0 ..... P. Claxton 0
Mr. J. Downes's Martenstown, a, 11-5 M. Keogh 0
Mr. P. Leonard's Curraghdoo, 6, 11-5 T. Dowdall 0
Mr. T. M'Keever's Rathfeigh, a, 11-5 S. Regan 0
Mr. T. O'Rourke's Don Sancho, 6, 11-5 ..... Mr. J. W. Cleary 0
Mrs. Smith's Lady Sundridge, 6, 11-0 ..... P. Regan, jun. 0
Mr. J. Valentine's Lord John, 6,11-0 (car. 11-9) Mr. J. A. Valentine 0
Mr. P. Keely's Satanella IV., 5, 11-0 P. Powell 0
Major C. Mitchell's Pepper Wine, 5, 10-9 ..... T. Cullen 0
Mr. T. Ray's Odd Cat, 5, 11-0 Peter Higgins 0
Mr. Tyrrell's Real Shamrock, 5, 10-9 ..... Pat Higgins 0
(Winner trained by M. Armott.)

Betting—5 to 4 agst. EAST GALWAY, 3 to 1 Prince Troy, 7 to 2 Adamstoi, 10 to 1 each Curraghdoo, Rathfeigh, and Don Sancho, 20 to 1 any other.

Martenstown bolted at the second fence, and Rathfeigh cut out the work from Prince Troy. Satanella IV., Adamstoi, East Galway and Lady Ardoon. At half-way Odd Cat and Real Shamrock were passed up, and East Galway, taking second place, went to the front a little further on, but was soon joined by Prince Troy. Maintaining the lead, East Galway won by two lengths; eight lengths divided second and third. Don Sancho was fourth, Rathfeigh fifth, Curraghdoo sixth, and Pepper Wine next.

5.0—LANDENSTOWN PLATE of £50. Second £5. A handicap steeplechase. 2 m. and about 40 yds.

Mrs. V. M. Jackson's ch. g. ELGAR, by Argos, dam by Atlas, a. 10-9 ..... J. Moloney 1
Mrs. Dwyer's SHINGLED SHORTER, 5, 9-12 J. M'Carthy 2
Mr. J. T. Purcell's FELIX M, 6, 9-2 (car. 9-4) W. Myles 3
Mr. C. Odlum's War Flour, a, 11-0 ... J. Moylan 0
Mr. J. W. Osborne's Tantiddery, 6, 10-10 ..... W. Horan 0
Mr. N. Connolly's Maidstown, a, 10-7 ..... J. T. Harty 0
Mr. P. Gowing's Forbidden Fruit, 5, 10-0 ..... Mr. J. W. Cleary 0
Mr. M. Dawson's Hello, 4, 10-0 ..... Mr. T. B. Cullinan 0
Mr. T. Ray's Sunny Rambler, 5, 9-2 (car. 9-7) ..... Pat Higgins 0
Mr. P. Corcoran's Bachelor's News, a, 8-2 ..... J. Brown 0
(Winner trained by M. Dawson.)

Betting—6 to 4 agst. ELGAR, 4 to 1 each Maidstown and Bachelor's News, 6 to 1 Tantiddery, 100 to 8 War Flour, 20 to 1 Felix M or any other.

Elgar settled down in front of Bachelor's News, War Flour, Tantiddery, Sunny Rambler, Felix M, and Maidstone. At half-way Shingled Shorter took second place to Elgar, who, never relinquishing the lead, won easily by ten lengths; eight lengths divided second and third. Bachelor's News was fourth, Maidstown fifth. War Flour sixth. The others were eased up.

5.30—OSBERSTOWN PLATE of 55 sovs. A handicap steeplechase. 3 m. 76 yds.

Mr. L. Byrne's br. g. BERRY HILL, by Grebe—Dione, a, 9-7 ..... Owner 1
Miss Brown's FRANCIS BROWN, a, 11-1 ..... Mr. T. Balding 2
Mr. Fitzsimon's SWEET CHARLOTTE, a, 9-11 ..... Mr. F. Malone 3
Mrs. H. Smyth's Pop Ahead, a, 12-0 ..... Mr. F. E. McKeever 0
Sir T. Ainsworth's Take Notice, a, 11-0 Owner 0
Mrs. M. Traynor's School Girl, a, 9-11 ..... Mr. J. Osborne 0
Mr. T. Keegan's Music Book, 6, 9-2 ..... Mr. M. Barry 0
Mr. T. O'Rourke's Sleebawn, a, 9-7 (car. 10-0) ..... Mr. J. W. Cleary 0
(Winner trained by L. Byrne.)

Betting—7 to 4 agst. Pop Ahead, 4 to 1 each Francis Brown, Sweet Charlotte and School Girl, 6 to 1 Take Notice, 10 to 1 Sleebawn, 20 to 1 each BERRY HILL and Music Book.

Pop Ahead made the running from Berry Hill, Take Notice, Francis Brown, School Girl and Sweet Charlotte until a mile from home, when Berry Hill took a slight lead. Jumping the last fence Francis Brown improved his position, but Berry Hill, drawing clear, won easily by eight lengths; five lengths separated second and third. Pop Ahead was fourth, Take Notice fell, and School Girl and Music Book were eased up.

KEMPTON PARK RESULTS.

2.0—PORTLANE SELLING HANDICAP STEEPLECHASE of 200 sovs. Second 5 sovs. 3 m.

Mr. C. Whitehead's b. g. SCALINO, by Volta—Scala, a, 11-4 ..... W. Speck 1
Lord Londesborough's POTHEEN, a, 12-1 ..... Mr. H. Brown 2
Captain H. de Trafford's PRUDHOMME, a, 11-1 ..... F. Brookes 3

Also ran—Condor (F. Gurney), Royal Edgar (E. Iooyle), Irish Cheer (T. O'Sullivan), Pride of Manister (E. August), Rogioske (R. Trudgill), Ellaton (J. Wheleban), Ringles Cross (J. Tolley), Hackam (W. Parvin), Off 2.1. (Winner trained by W. Nightingall.)

Betting—"Sporting Life"—7 to 2 agst. SCALINO, 5 to 1 Prudhomme, 6 to 1 each Potheen, Royal Edgar and Ellation, 8 to 1 each Condor, Hackam and Ringles Cross, 10 to 1 Irish Cheer, 100 to 7 any other. "Sporting Chronicle"—Same.

Won by twenty lengths; four lengths. Hackam was fourth and Condor last.

2.30—CHERTSEY SELLING HURDLE RACE of 200 sovs. Second 5 sovs. 2 m.

Major H. Peel's ch. g. ISLE OF WIGHT, by White Eagle—Sweet Waters, a, 11-12 ..... Mr. G. N. Bennett 0
Mr. H. Hedges' VIC'S CHOICE, 6, 11-12 ..... A. Smyth 3

Also ran—Playful (F. Rees), Aubretia (Owner), Chiltol (L. Agar), Annam (A. Stubbs), Nous Verrons (Ingham). Off 2.30. (Winner trained by W. Payne.)

Betting—"Sporting Life"—11 to 8 agst. ISLE OF WIGHT, 9 to 2 Annam, 5 to 1 Aubretia, 6 to 1 Playful, 10 to 1 Chiltol, 100 to 3 any other. "Sporting Chronicle"—Same.

Won by four lengths; two lengths. Annam was fourth and Nous Verrons last.

3.0—EMBLEM HANDICAP STEEPLECHASE of 300 sovs. Second 35 sovs. 3 m.

Major D. M. Mytheyn's br. g. MISCONDUCT, by Ardoon—Lady Conway, a, 10-10 ..... Parvin 1
Mrs. S. Prince's MULLAGHMAST, a, 10-12 ..... F. Brookes 2
Captain J. E. H. Orr's PRINMOND, a, 11-9 ..... F. Rees 3

Also ran—Cash Box (Mr. R. Read), Rosy Sun (W. Speck). Off 3.1. (Winner trained by Powell.)

Betting—"Sporting Life"—13 to 8 agst. MISCONDUCT, 5 to 2 Drimmond, 11 to 2 Cash Box, 6 to 1 Rosy Sun, 7 to 1 Mullaghmast. "Sporting Chronicle"—Same.

Won by a short head; a length. Rosy Sun was the only other to finish.

3.30—RENDLESHAM H'CAP HURDLE RACE of 400 sovs. Second receives 80 sovs., third 25 sovs. 2 m.

Mr. T. W. Hawkins'on's b. g. GOLDEN BRICK, by Lomond—Mounleen, 6, 12-2 ... W. Speck 1
Mrs. H. Peel's FIRST MAGIC, 6, 12-8 F. Rees 2
Mr. S. Cohen's CONFIRMATION, 6, 12-5 ..... I. Morgan 3
Mr. G. C. Lees Milne's Truthful James, 5, 11-9 ..... W. Parvin 0
Mr. C. Hammond's Barrackton Lad, a, 11-8 ..... M. Tighe 0
(Winner trained by W. Nightingall.) Off 3.32.

Betting—"Sporting Life"—11 to 4 on First Magic, 7 to 1 agst GOLDEN BRICK, 8 to 1 Truthful James, 10 to 1 Barrackton Lad, 100 to 8 Confirmation. "Sporting Chronicle"—Same.

First Magic cut out the work from Confirmation and Truthful James, with Golden Brick bringing up the rear, for a mile, when Barrackton Lad went on second. Entering the straight, Golden Brick and Confirmation challenged First Magic, who appeared to be hampered approaching the final hurdle, over which Golden Brick landed in front, and got the best of a desperate finish by a neck; a length and a half. Truthful James was last.

4.0—AMATEURS' HANDICAP STEEPLECHASE of 200 sovs. Second receives 35 sovs. 2 m.

Major J. F. Norris's br. h. PRINCE CADMUS, by Prince Palatine—Mlair, a, 10-5 Owner 1
Mr. F. E. S. Groves's DARK DRAGON, a, 10-3 ..... Owner 2
Colonel E. R. Wayland's MORGANATIC MARRIAGE, a, 10-13 ..... Mr. Gosden 3

Also ran:—French Leave (Mr. Evans), Lukeston (Owner), Loblolly (Owner), Red West (Owner). Off 4.1 (Winner trained by R. Payne.)

Betting—"Sporting Life"—11 to 8 agst. French Leave, 5 to 2 PRINCE CADMUS, 6 to 1 each Morganatic Marriage and Loblolly, 10 to 1 any other. "Sporting Chronicle"—Same.

Won by a length and a half; a bad third.

4.30—ASHFORD NATIONAL HUNT FLAT RACE of 150 sovs. Second receives 25 sovs. 2 m.

Mr. P. Cockburn's b. or br. g. BACHELOR'S CALL, by Bachelor's Double—Cokra, a, 11-11 ..... Owner 1
Lord Londesborough's DUDLEY, a, 12-10 ..... Mr. H. Brown 2
Mrs. Chester Beatty's RATHCOOLE, a, 12-10 ..... Mr. C. Kirk 3

Also ran:—Roi Rouge (Owner), Le Cellier (Mr. W. Payne, jun.), Beggar's End (Mr. J. Gosden). Off 4.30. (Winner trained by Woodland.)

Betting—"Sporting Life"—11 to 8 on Dudley, 9 to 2 agst. Beggar's End, 5 to 1 Rathcoole, 7 to 1 BACHELOR'S CALL, 10 to 1 any other. "Sporting Chronicle"—Same.

Won by two lengths; three lengths. Le Cellier was fourth and Roi Rouge last.

COURSE BETTING.
THE GRAND NATIONAL.

900 to 100 Old Tay Bridge (t. and w.).

HUNTING APPOINTMENTS.

WATERFORD HOUNDS.—March—To-day (Monday), 8th, Guilcagh Cross; Friday, 12th, Sporthouse; Monday, 15th, Kilmacthomas; Friday, 19th, Dunfill; Monday, 22nd, Feddan's Cross; Friday, 26th, Gracedieu. At 11.30 a.m.

CO. GALWAY (THE BLAZERS)—March—Thursday, 11th, Tullira Gate; Tuesday, 16th, Gregg Castle; Thursday, 18th, Dolystown; Friday, 19th, Raford; Monday, 22nd, Oranmore. At 11 o'clock.

BALLYMACAD HOUNDS—March—Friday, 12th, Crossdrum; Tuesday, 16th, Fore; Saturday, 20th, Lakefield; Wednesday, 24th, Hilltown; Saturday, 27th, Patrickstown Cross. At 11.30 o'clock.

ISLAND HOUNDS.—March—Tuesday, 9th, Monasred; Friday 12th, The Island; Monday, 15th, Ballymore; Wednesday, 17th, Ferns (12 o'clock); Saturday, 20th, Newlands; Tuesday, 23rd, Gorey; Wednesday, 24th, Point-to-Point Races, Marshallstown; Friday, 26th, Oulart; Tuesday, 30th, Clone. At 11.30.

MANCHESTER RESULTS.

2.0—LANCASHIRE TRIAL STEEPLECHASE, a handicap of 200 sovs. Second 20 sovs. and third 15 sovs. 3m.

Sir R. W. Jardine's ch. g. WEST COUNTRYMAN, by Polymelus—My Maiden, a, 11-5 ..... E. Foster 1
Mr. W. H. Midwood's KEEP COOL, a, 10-12 ..... J. Goswell 2
Mr. A. F. Thomson's LITTLE QUAKER, a, 10-13 ..... Mr. Inglis 3
Off 2.0. (Winner trained by Coulthwaite.)

Betting—"Sporting Chronicle"—11 to 10 agst. Keep Cool, 6 to 4 WEST COUNTRYMAN, 4 to 1 Little Quaker. "Sporting Life"—Same.

Won by eight lengths; a bad third.

2.30—SATURDAY SELLING HANDICAP HURDLE RACE of 150 sovs. Second 15 sovs. 2 m.

Mr. H. Wells's b. g. LAVERSTOKE, by Cannobie—Merida, 6, 10-0 ..... E. Parker 1
Mr. J. Dalzell's GRAND DUKE II., a, 10-10 ..... Owner 2
Mr. G. Elliott's SNAKE ASH, a, 10-10 ..... Owner 3

Also ran—Sanla (W. Newton), Attempt (Owner), Glennell (Mr. Phelan), Black Jerry (G. Brooks), Anchorite (Cheshire), The Shark (Tancock), El Rey (T. James). Off 2.31. (Winner trained by G. Read.)

Betting—"Sporting Chronicle"—2 to 1 agst. Anchorite, 9 to 2 LAVERSTOKE, 6 to 1 each Sanla and Glennell, 10 to 1 any other. "Sporting Life"—Same.

Won by two lengths; one length. Anchorite was fourth and El Rey last.

3.0—BOROUGH HANDICAP STEEPLECHASE of 150 sovs. Second 20 sovs. 3 m.

Lord Stalbridge's ch. g. WINTER VOYAGE, by Bean Bill—Va Largo, a, 11-9 ... Mr. H. Grosvenor 1
Mrs. Mundy's HARRY HART, a, 10-9 ..... T. Duggan 2
Mr. K. Mackay's JACK HORNER, a, 11-8 ..... Watkinson 3

Also ran—Kirkharle (T. James), Lee Bridge (J. McNeill), St. Bernard (E. Foster), Snow Crest (Owner), Upton Lad (Mr. Dutton), Ghent of Old (Major Cavenagh), Winter Voyage (Mr. P. Denniel), Steelmark (Tannock), Micawber (Owner). Off 3.0. (Winner trained by O. Anthony.)

Betting—"Sporting Chronicle"—6 to 4 agst. Jack Horner, 11 to 4 Kirkharle, 10 to 1 each Lee Bridge and THROWN IN, 100 to 8 any other. "Sporting Life"—Same.

Won by a length; four lengths. Winter Voyage was fourth and Lee Bridge last.

3.30—NORTHERN HURDLE RACE (handicap) of 500 sovs. Second receives 50 sovs. and third 25 sovs. 2 m.

Sir R. Liddell's br. h. PHANTOM HARRY, by Theo Bold—Phantom Lily, 5, 10-0 ... T. Burns 1
Mr. J. Ramsden's FIVE WISWEPT, 6, 11-3 ..... Threlfell 2
Mr. C. Barlow's SPINNEY HILL, 6, 11-0 ..... G. Duller 3

Also ran:—White Mountain (F. Mason), Belgian Boy (A. Smith), Royal Archer (T. Morgan). His Excellency (Mr. Bailey), Cyclax (E. Foster), Goldbound (R. Lyall). Off 3.30. (Winner trained by Peacock.)

Betting—"Sporting Chronicle"—7 to 4 agst. Cyclax, 2 to 1 agst. Spinney Hill, 8 to 1 each Windswept and Royal Archer, 10 to 1 each His Excellency and White Mountain, 20 to 1 PHANTOM HARRY or any other. "Sporting Life"—Same.

When they settled down His Excellency was in front of Spinney Hill, Goldhound, Cyclax, Phantom Harry, Windswept, and Royal Archer, with White Mountain last. Royal Archer hindered after a mile and a quarter, and was pulled up. Reaching the straight, Phantom Harry had moved up second, and Cyclax third, but, jumping the last hurdle, Phantom Harry and Windswept challenged the leader, Phantom Harry winning by three-quarters of a length; three lengths separated second and third. White Mountain was fourth, His Excellency fifth, Goldbound sixth, and Belgian Boy last.

4.0—ELLESMERE STEEPLECHASE of 150 sovs. Second 20 sovs. 2 m.

Mr. R. Shaw's b. g. ATHDAILE, by Ardoon, dam by Barcadaile. 6, 12-11 ..... J. McNeill 1
Mr. D. Power's CARRIG LONG, a, 12-4 ..... Mr. H. Delmege 2
Mr. W. Webster's JOLLY GEORGE, 4, 10-2 ..... G. Green 3

Also ran—Rationalist (Gregson), Despot (Davey) Off 4.1. (Winner trained by Withington.)

Betting—"Sporting Chronicle"—Evens Rationalist, 3 to 1 each ATHDAILE and Carrig Long, 20 to 1 any other. "Sporting Life"—Same.

Won by twenty lengths; six lengths. Botanist was last.

4.30—EGERTON HANDICAP HURDLE RACE

ST. DUBLIN CORK LONDON

HOCKEY.

THE INTERNATIONAL.

IRELAND BEATEN AT INVERNESS.

A SCRAPPY GAME.

SCOTLAND ..... 2 goals
IRELAND ..... 1 goal

(By Our Special Correspondent.)

A drawn game of very moderate hockey, spoiled by a last score, would about sum up the twentieth meeting of Ireland and Scotland at the Northern Park, Inverness, on Saturday. Play started in scrappy fashion, and became more scrappy as it proceeded. Indeed, at times it was little more than a scramble. Neither team showed any real finish, and there was a lot of fouling, body work, etc., fortunately not common in representative games.

Unfavourable as was the outlook on Friday, it was snowing hard for the greater part of the journey from Glasgow. Saturday broke bright and clear, and, in spite of a couple of heavy showers during the morning, the afternoon proved fine, with good light. The Highland branch of the Scottish Union had spared no effort to make the game a success, but they were not fortunate in a choice of grounds. Rough, and with a growth of grass out of place on a hockey pitch, it was nearly impossible to get the ball to travel, and accuracy was out of the question. Thus, hard hitting, pure and simple, became the order of the day, and probably caused the general deterioration of the play. There was a very good attendance when the teams lined out.

Ireland played as selected, and Scotland made some changes in the team which defeated Wales last month. At back the inclusion of A. L. Morris and M. M. Elliott was held to improve the defence, rightly, as the event proved. J. Dickson was a capable substitute for G. W. Mackay at centre-half, and the same applies to the manner in which A. McLeod filled H. E. Bacon's place forward.

Scrappy as the play was, there was no lack of incident throughout the opening half, which, by the way, ran its course without any scoring. After a series of Irish attacks had failed, mainly through the sound defence of the Scottish backs, the home forwards had a turn and McLeod sent over, and soon afterwards Kirkpatrick was just wide. At this period Ireland was very hard pressed, but Dick and Stockil held out steadily. The Scottish tactics of long, slogging drives paid well from a territorial standpoint, and with rather cleaner hitting than the visitors they held the balance of play, but they never established any real superiority until just at the interval. C. W. Gibson brought off two wonderful saves from Kirkpatrick, both shot from penalty corners. An opening fell to MacGregor a minute afterwards, which he missed, and with the score sheet blank they changed over.

Scotland set the pace in the second half. Pennie, after his own 25, Ireland had a bad few minutes, and with the backs beaten Gibson saved a point-blank shot by McLeod in splendid fashion. Continued pressure told, and after five minutes' play Miller scored from a corner hit. The subsequent exchanges were marred by a lot of wild hitting, and on a couple of occasions Ireland had narrow escapes.

Then came an Irish rally, and after F. Morris had saved from McDonogh, MacGregor equalised from close in, the result of nineteen minutes' play. Scrambling rushes were the order from this on, until, with two minutes to go, Stockil was beaten by a badly bounding ball away on the wing, and Smith put across a centre, from which Kirkpatrick scored the winning goal.

As will be gathered, there was little between the teams. Rather cleaner hitting and swinging passes gave the home forwards a slight superiority. All five were fast, and on a true ground would take a lot of stopping. At half-back the winners also had a pull, giving the forwards better support in attack, and yet not allowing the opposition to get away. Morris and Elliott proved as reliable as ever, the latter showing he had lost none of his old-time form. Of the backs, Stockil was the better. He played his usual rugged game, and his experience of Munster grounds came in useful. Dick was uneven, and not nearly as sure as usual in his hitting. Things did not go well with the half-back line. Somewhat overawed by the bustling forwards in front, they were inclined to hang back, and so failed to press home the attack unless. J. Courtney made a promising first appearance. It would not be fair to criticise the forward line on such a rough ground, but it might have paid better to open up the play rather more. Both wing men made the most of their pace, and Sully got across some centres which deserved goals.

Scotland—F. Morris (Inverleith); R. L. Morris (Edinburgh Northern) and M. Elliott (Melrose); D. C. Dickson (St. Andrews), J. W. Dickson (St. Andrews), A. C. Anderson (Western); S. F. Smith (Cartha), O. G. Miller (Edinburgh Northern), N. R. Kirkpatrick (Wimbledon), R. MacLeod (Aberdeen University), A. McDonald (Old Kingstonians).

Ireland—C. W. Gibson (Kingstown Grammar School); W. M. Dick (Cliftonville) and W. Stockil (Limerick P.Y.M.A.); S. Malcomson (Banbridge), S. J. Courtney (Queen's University), C. A. Gamble (Lisnagarvey); V. Sully (Railway Union), W. Tydd Chapman (Tedlington), G. G. MacGregor (Lisnagarvey), W. P. MacDonogh (East Antrim), N. Coburn (Banbridge).

IRISH XI. TO PLAY ENGLAND

FOUR CHANGES.

After the match at Inverness on Saturday, the Irish Selectors met and selected the following XI. to meet England at Belfast on March 27th:—

Goal—E. N. Dillon.
Backs—W. M. Dick and W. Stockil.
Half-backs—M. D. Fox, J. H. Harvey and C. A. Gamble.
Forwards—J. M. Eyre, R. W. Tydd Chapman, G. McGregor, W. P. McDonogh, N. Coburn.

In all four changes have been made. Dillon regains his old place, and Fox and Harvey come on vice Malcomson and Courtney, respectively. It will be Harvey's first international in his club position. Four of the forwards are chosen again, but at outside right V. Sully gives way to J. M. Eyre, of Three Rock Rovers.

SCOTLAND'S XI. AGAINST ENGLAND.

The team chosen to play for Scotland against England is as follows:—H. Morris (Inverleith); J. Macdonald (Highland) and G. M. Elliott (Melrose); D. C. Dickson (Northern), G. W. Mackay (Jay Gurnault), and A. C. Anderson (Westlande); H. F. Smith (Cartha), O. G. Miller (Northern), N. C. R. Kirkpatrick (Wimbledon), and J. W. Macdonald (Kingstonians) and another.

ENGLAND TEAM V. WALES.

The following team was selected on Saturday evening after the trial match at Beckenham, to play for England against Wales at Abergavenny:—E. E. Brett (Midlands); G. F. Green (East) and H. J. Still (South); E. T. Hollins (North), E. S. Hoare (East) and Schoolmaster Lawrence (R.N. Combined Services); C. J. Capes (South), S. H. Saville (East), F. C. Harrion (North), C. S. W. Marcon (South), and K. G. Chilman (North).

LOCAL MATCHES.

Saturday's programme was carried through in fine weather, and a fair number of local matches were disposed of. In the Mills Cup, Monkstown disposed of Pembroke Wanderers at Royal terrace on a 4-0 score, and thus pass into the final. A thrilling contest was witnessed at Serpentine avenue in the final of the Irish Junior Cup, when Pembroke Wanderers II. defeated Athlone by one goal to nil after four periods of extra time had been played.

MILLS' CUP.

MONKSTOWN (4) v. PEMBROKE WANDERERS (0).

Monkstown qualified for the final of the Mills Cup by disposing of Pembroke Wanderers by four goals to nil at Royal terrace on Saturday. Overhead the conditions were perfect, but the ground was still on the soft side owing to the recent spell of bad weather, and cut up rather badly, causing an amount of mis-hitting.

Monkstown were without A. Fenton, who will not appear again in Irish hockey this season, as he has gone abroad, but his place in goal was worthily filled by E. M'Nally.

The game, on the whole, was a poor one. Monkstown went away with a rush, and territorially had the best of matters for a spell, but no danger came until after about a quarter of an hour's play, when Legge, after breaking through from the visitors' "25," opened the scoring with an easy shot. Three minutes later he sent in another. The Wanderers made frequent visits to the Monkstown end, but Darcus and Ruberoid always drove them back, and the teams crossed over with the score 2-0 in favour of Monkstown.

Pembroke Wanderers assumed the offensive on resuming, but although they remained in the home half for a sensible able period they were unable to penetrate the strong Monkstown defence. Then the visitors began to tire, and Monkstown broke through. From this until the end the game followed into a series of quick rushes from goal to goal. In the last five minutes Monkstown secured their other two goals. The first was hit by Johnson, after receiving from a lucky centre by Kenny, and the other by Legge just on full time.

Teams:—
Monkstown—A. M'Nally; D. Ruberoid, G. Darcus; W. F. Williams, W. Morrison, R. Towers (capt.), O. Kenny, H. G. C. Legge, A. Johnson, F. Bonliger, A. G. Coates.
Pembroke Wanderers—N. M'Neill, F. E. Pigott, S. O Sullivan; C. J. Little (capt.), H. Buttimer, G. D. Clancey; L. Crawford, W. Buttimer, A. F. Twist, J. A. Stanislstreet, R. H. Hayden.
Umpires—Messrs. D. J. Colter and A. E. Cairns.

DUBLIN UNIVERSITY (2) v. KINGSTOWN G.S. (1).

At Trovil terrace on Saturday Dublin University defeated the home team by the odd goal in three after a closely-fought game. The School opened the scoring, Cook being responsible, and immediately afterwards Peacocke sent in the equaliser after a good run. Trinity did most of the pressing in the second half, but were unable to score until close on full time, when Wilson hit the winning goal from a scramble in the goal mouth.

PEMBROKE WANDERERS II. (1) V. ATHLONE (0).

Four periods of extra time—ten minutes each way—were played before a decision was reached in the Irish Junior Cup final between the above teams at Serpentine avenue. It was played at a fast pace throughout, and the umpires had a busy time with the whistle, both sides being very careless in the matter of sticks. Athlone had much the better of the first periods, but the forwards were too slow to turn their chances to advantage. They were awarded numerous penalty corners, which were usually cleared before they had steadied themselves to shoot. The Athlone defence all round was very good and better than that of Wanderers. The home team played a characteristic, hard game in defence and attack. There was some brilliant clearances by the fulls. As with their visitors, over enthusiasm spoiled several likely chances.

It was a series of rushes on the respective goals, Athlone being most in evidence, but no score came up to full time. The extra periods were very evenly contested, and Athlone netted twice (Lester and Coghlan), but infringements spoiled. Wanderers' goal came as the result of a good run by Moran from midfield right to the circle, where he sent out to Foote. The latter was nicely placed and unmarked, and he sent past Reid unsighted.

For the visitors Lyster and Kelly were the best of the forwards, the defence, without exception, being good. The two Johnstons, Palk, Cuthbert, Moran and Millar were the most conspicuous of the winners. Teams:—

Pembroke Wanderers (L)—F. Hannon; Eric Johnston, D. Moran; A. Palk, G. Cuthbert, Ernest Johnston; S. Foote, R. H. Short, C. C. Moran, G. A. Millar, W. Burgess.
Athlone—R. Reid; A Carrol, P. Dolan; J. Corcoran, N. Lyster, W. H. Stronger, T. Duffy, K. Coghlan, L. Lyster, P. Kelly, R. O'Brien.
Umpires—Messrs. W. MacDonnell and F. Scales.

ENGLISH WOMEN'S ENORMOUS SCORE.

MISS POLLARD SCORES THIRTEEN GOALS.

Six thousand spectators saw the English ladies defeat the Welsh ladies at Nottingham on Saturday by 20 goals to nil. As the score suggests, the English forwards were very aggressive, and only on very rare occasions were the Welsh players at all dangerous.

In the first half England scored 10 goals, and of these Miss Pollard obtained seven. In the second Miss Pollard scored six of another ten goals.

SATURDAY'S RESULTS. INTERNATIONAL.

	Goals.		Goals.
Scotland	2	Ireland	1

MILLS' CUP.

Monkstown	4	Pembroke Wand.	0

IRISH JUNIOR CUP—FINAL.

Pembroke Wand. 2nd	1	Athlone	0

SENIOR LEAGUE.

Dublin University	2	Kingstown G.S.	1

RAILWAY CUP.

Dublin Univ. 2nds.	2	Fairview C.Y.M.S.	0
Three R. Rovers 2nd	3	Pembroke Wand.	1

MINOR CUP.

Y.M.C.A. 2nd	3	Railway Union 4th	1
Railway Union 3rd	4	Pembroke Wand. 3rd	1
Dublin Univ. 3rd	3	Three Rovers 2nd	1

CLUB MATCH.

Railway Union	4	Three R. Rovers A.	1

MIDDLE LEAGUE.

Kingstown G.S. 2nd.	5	Monkstown 2nd	2

ULSTER RESULTS. SENIOR LEAGUE.

	Goals.		Goals.
Lisnagarvey	0	Holywood	0
Cliftonville	4	Banbridge	0
East Antrim	3	North Down	0
Antrim	3	South Antrim	0

INTERMEDIATE LEAGUE—A.

Ards	2	Down	1
Killyleagh	2	Wheatfield	0
Parkview	2	Knock	1

INTERMEDIATE LEAGUE—B.

Holywood 2nd	5	Lisnagarvey 2nd	2
South Antrim 2nd	2	Antrim 2nd	2

JUNIOR LEAGUE—A.

Ophir	3	Holywood 3rd	1
Antrim 3rd	3	Civil Service	1
East Antrim 3rd	4	Portadown	1

JUNIOR LEAGUE—B.

Belmont 2nd	1	Bangor	1
Saintfield	3	St. Donard's	0

BRADDELL SHIELD—REPLAYED SEMI-FINAL.

Ballycastle 2nd	2	Cliftonville 3rd	1

MINOR LEAGUE.

South Antrim 3rd	8	Belmont 3rd	1
Civil Service 2nd	2	Wellington	1
Banbridge Tech. Sch.	4	Wheatfield 2nd	1

"AUSTRALIANS WILL HAVE TO FIGHT HARD."

EX-AUSTRALIAN CAPTAIN ON ENGLISH CRICKET.

Mr. J. Darling, the former Australian captain, interviewed after the match between Tasmania and the Australian Test Match team, which ended in Hobart on Saturday in an overwhelming victory for the latter side, said that English cricket was stronger now, and Australian cricket weaker than in 1921. "The Australians," added Mr. Darling, "will have to fight hard to retain the Ashes. They were, however," he said, "more determined than the Englishmen, and this might prove the deciding factor."

MOTOR CYCLING.

DROGHEDA STEEPLECHASE.

A NOVEL TREAT.

A novel form of competition was held yesterday by the Drogheda and District Motor Cycle and Light Car Club. It was described as a steeplechase, and the term aptly fitted it in fact, a race, but as the winner did not succeed in averaging the legal limit of twenty miles an hour, it would not be classified as a speed event.

The competition was held at Oriel Temple demesne, Collon, formerly the estate of Lord Masereene, and now the residence of Mr. Radcliffe, by whose permission the event took place. A circular course was mapped out, and, with the exception of the field in which the start and finish took place, all of the circuit was of the roughest "Colonial" type. None of it could be called road, and much portion of it was through deep avenues through the estate were reduced to virgin soil by carts drawing timber. Some of it was "open" country in the sense that there were no tracks, and at parts the route ran through undergrowth of considerable density. To add to the natural difficulties of the course, most of it was water-logged, and at parts the water and mud lay at a depth of eighteen inches. The distance was between eight and nine miles.

The event attracted the entries of a number of Dublin cracks who have gained a reputation in competitions of a somewhat similar kind, and the presence of Stanley Woods, Gordon Burney, Fred Holme and George Cooke attracted a large gathering of sportsmen, who derived much amusement from the antics of the competitors to overcome the unusual difficulties.

The start took place in a relatively low-lying field in front of Mount Oriel, and many of the competitors had to push their machines for a considerable distance over the rough ground before their engines started to fire. A circuit of the big field resulted in their being considerable spread before going into the country proper. Against the way, with Maurice Healy, of Drogheda, following. Stanley Woods and Gordon Burney were next in order at a considerable distance. Round Holmes, the ultimate winner was near the tail of the string, but before a lap of the course was covered he was leading. Burney held second place on record in detail. Woods, Burney and Cooke led in turn on the first circuit, and the latter was in front near the end of the lap when he ran out of petrol, a particularly heavy section, and, not having a kickstarter, could not get going again. Holmes was able to do the second circuit of the field with less wheel-slip than any of the other competitors, and entered the second lap of the course with a good lead from Healy. Burney held third, W. C. Parr fourth, and Woods fifth. Holmes held his lead throughout the final lap, and eventually won by nearly four minutes from Healy. Burney was running into third place when his clutch failed, and Stanley Woods finished in the position six minutes after the winner with Parr a good fourth.

The result was:—1, F. Holmes, 494 c.c. Triumph, 31 mins. 20 secs.; 2, M. J. Healy, 494 c.c. Triumph, 35 mins. 15 secs.; 3, S. Woods, 349 c.c. Norton, 37 mins. 20 secs.; 4, W. B. Parr, 494 c.c. Triumph, 38 mins. 5 secs.; 5, R. McCulloch, 494 c.c. Triumph, 38 mins. 50 secs.; 6, T. Hessell, 494 c.c. Triumph, 50 mins. 58 secs.; 7, M. Crowley, 499 c.c. Triumph, 55 mins. 55 secs.

Also competed:—J. F. Bush, 588 c.c. Norton; G. V. B. Cooke, 349 c.c. Sunbeam; A. J. Beggan, 348 c.c. Raleigh; H. Caffrey, 494 c.c. Triumph; A. Conlon, 349 c.c. A.J.S.

For the visitors Lyster and Kelly were the best of the forwards, the defence, without exception, being good. The two Johnstons, Palk, Cuthbert, Moran and Millar were the most conspicuous of the winners. Teams:—

Pembroke Wanderers (L)—F. Hannon; Eric Johnston, D. Moran; A. Palk, G. Cuthbert, Ernest Johnston; S. Foote, R. H. Short, C. C. Moran, G. A. Millar, W. Burgess.
Athlone—R. Reid; A Carrol, P. Dolan; J. Corcoran, N. Lyster, W. H. Stronger, T. Duffy, K. Coghlan, L. Lyster, P. Kelly, R. O'Brien.
Umpires—Messrs. W. MacDonnell and F. Scales.

RUGBY

IRELAND v. WALES.

THE WELSH TEAM.

MANY BACK CHANGES.

The Welsh Selection Committee attended the London-Welsh v. London-Irish match on Saturday, with a view to making their final choice for the match against Ireland at Swansea next Saturday. As was generally anticipated, the forwards who played so well against Scotland were picked *en bloc*, and it is the opinion of Welsh critics that in this department Wales has the strongest side since the war.

Radical changes have been made amongst the backs. T. E. Rees, of London-Welsh, has been put into the full-back position instead of Everson. C. F. Rowlands, of Aberavon, comes in at right wing for Andrews, and Delahay has been moved from scrum-half to centre three-quarter in place of G. Stock, while W. C. Powell (London-Welsh) has been changed from left wing three-quarter to scrum-half. Windsor Lewis, also of London-Welsh, goes into the outside half position instead of R. Jones, and Rowe Harding goes back to his original position on the left wing. The new caps are Rees, Rowlands, and Lewis. The changes generally point to the idea that Wales is concentrating on a forward game which they have hopes of winning, and have selected the backs more as a defensive than attacking force.

From the Irish standpoint it is satisfactory that all the players who took part in games on Saturday came through without injury. J. D. Clinch and W. F. Browne played on the winning Army side against the Navy. Cagney was in the London-Irish game against London-Welsh, which the latter won by 2 goals to a try, and T. Hewitt and J. M'Vicker played in the Ulster Senior Cup final, in which Collegians defeated Queen's University. J. L. Farrell also assisted his club in the Leinster Senior Cup tie at Lansdowne road.

WALES.
Full-back.
*T. E. Rees (London-Welsh).
Three-quarters.
Rowe Harding (Cambridge) (capt.).
R. A. Corpish (Cardiff).
W. J. Delahay (Cardiff).
*C. F. Rowlands (Aberavon).
Half-backs.
W. C. Powell (London-Welsh).
*Windsor Lewis (London-Welsh).
Forwards.
R. C. Herrara (Cross Keys).
J. H. Johns (Swansea).
D. Jenkins (Tredorchy).
F. Hinam (Cardiff).
D. Jones (Newport).
S. Lawrence (Bridgend).
E. Watkins (Blaina).
T. Hopkins (Swansea).

*New caps.

LEINSTER SENIOR CUP—PRELIMINARY ROUND.

OLD WESLEY (7) v. WANDERERS (6).

One, perhaps, does not expect to see football of a very high standard in cup-tie matches, overkeenness and excitement generally making the efforts of the players more vigorous than scientific, but rarely has such poor and uninteresting football been seen in a senior match in Metropolitan this season than that displayed in the two matches in the preliminary round of the Leinster Senior Cup competition, which were played on Saturday at Lansdowne road. There was a strong wind blowing, which was certainly a disturbing factor in the play, but, even allowing for this, the quality of the football during the afternoon was distinctly poor, and the respective winners—Old Wesley and Bective Rangers—will have to improve if they have pretensions of going further in the competition.

Old Wesley's victory was at the expense of Wanderers, and, at the outset, it must be said that they were decidedly lucky to qualify for the next round. The difference between the sides was only one point, a dropped goal by Reynolds (4 points) for Wesley to 2 tries (6 points) for Wanderers; but this by no means gives a reflex of the play, as Wanderers were the better side, and were most unlucky to be beaten. Had the losing backs taken the opportunities offered them by their forwards they must have won, for they had a substantial margin, but more often than not they lost ground whenever they attempted passing. For fully three-fourths of the game Wanderers were on the attack, and the Wesley line had many very narrow escapes.

Wanderers really lost their chance in the first half when they failed to take full advantage of the strong wind which was in their favour. True, they led at the interval by 2 tries to nil, but this score did not do justice to the amount of pressure they had subjected the Wesley defence to. The Wesleyians had some strong periods of attack in the second half, but found the home defence too strong. Young, however, after kicking a penalty goal, dropped a very clever goal, thus giving his side a 4-3 lead, which, despite strenuous efforts by Wanderers, they held to the end. Young was the outstanding man on the winning side. Tackling in fine style, he made several good openings for his three-quarters, and his kicking, particularly in the second half, was most useful. He had a good partner in Holland, who played a fine game, and Glanville, Reynolds, and Kane and Glanville, of the Wesley three-quarters, while Smith at full came through a trying ordeal with credit. The forwards all strove hard, and were best represented by Clegg, Gray and Love.

On the Wanderers' side Kennedy played one of his best games, kicking well and tackling safely. Keegan and Watson were the best of the second line, though the latter was often at fault in his handling. Murray played a great game at the base of the scrum, and the pick of a dashing eight were West, Reilly, Harte and Young.

Wanderers played with the wind, but Old Wesley were the first to attack, and Gray had a penalty shot for goal, but sent wide. The home back, however, quickly took the aggressive, and Watson and Murray had strong runs, but were tackled. The half was well advanced before Wanderers opened the scoring, Kane and Reilly, the initiator being Murray. The kick at goal failed, but another try came to Wanderers a few minutes later. This time Watson was the scorer, after Murray and Keegan had handled. Kennedy failed to convert, and Wanderers crossed over leading by 6 points.

Wanderers had also the better of the second half, but failed to increase their score. Whereas Wesley, on the couple of occasions they were dangerous, scored points. Midway through the half, Young, from a penalty, kicked a goal, and a little later the same player, receiving from Holland, steadied himself to drop a great goal. This was all the scoring, though Wanderers attacked strongly to the end. Result—

Old Wesley—1 dropped goal, 1 penalty goal (7 points).

Wanderers—2 tries (6 points).

The teams were:—
Wanderers—D. Kennedy; Rev. H. Watson, J. B. Lamberton, E. M. Green; J. Murray, W. H. Keegan, S. M. Anderson, C. C. Harte, A. Keatinge, A. Nowlan, N. Potterton, J. K. Reilly, T. West (capt.), R. Young.
Old Wesley—H. Smith; H. Glanville, L. L. Richardson, V. K. Bailey, F. H. Kapp; J. G. Young, E. O. Holland; R. D. Gray, G. W. Clegg, W. D. Dunwoody, D. C. Patrick, F. C. Love, C. May, A. W. Low, J. D. Seymour, J. Dalrymple.
Referee—Mr. W. A. Daish.

BECTIVE RANGERS (6) v. PALMERSTON (0).

There was a largely increased attendance for the second round tie, the only surprise that between Bective Rangers and Palmerston, and the former were rather lucky to win by six clear points—2 tries to nil. The play in this match also was moderate. Bective, who were without the two Ballaghs and Fagan, were the worst offenders, by reason of the fact that their combination later was excellent from their backlet-laid methods. The Palmerston forwards appeared to be far more earnest about their play altogether, being much quicker on the ball, following up hard to a man, and tackling splendidly, whereas the Bective forwards were slow and indecisive. Bective were superior behind the scrum, the reason for the fact that their opponents were unable to develop an attacking movement of any kind, but they were very unsteady. Second half play was fairly plenty of the ball, but there was either too much handling or else individual running, of a kind that threatened to be fatal to their chances.

Montgomery, who deputised for Ballagh at fullback for the winners, was very erratic in the first half, but improved when playing against the wind in the second. McArthur was the best of the three-quarters, showing a good turn of speed and running with plenty of positioning, but they were very much limited. O'Donnell, though inclined to hold on too long, ran strongly and was better than Meldon in the five-eighth position, but the best back on the side was O'Neill, at scrum-half, who, although giving some wild passes, displayed cleverness in opening up the game and backing up passing movements, and doing so he was able to get the two scores for his side.

Collopy, as the rover, was always prominent, but he was frequently tackled in possession. The pack looked strong on paper, but it proved very disappointing in practice, and few of them added to their reputations. McMurrough, Farrell and Deering were the most useful.

Easily the best back on the Palmerston side was Kirwan who, on Saturday, proved a fine all-round player. Sound in fielding, kicking and tackling, he had a useful turn of speed, and had confidence in using it. Hogan and Pringle were the two centre-threes, the former doing an amount of good defensive work and the latter ran well when he got a chance. Hill, as a seven-eighth, proved the man in the pack who made most and kicked often and well. D. Hussey, the scrum worker, was a regular glutton for work, and, despite having two opponents to deal with, often got the better of things. The forwards lived up to their reputation and kept going at a strong pace from start to finish. Where they were so hard it is rather invidious to single out any of them for special mention, but those who caught the eye most were Wilson, Drumcondra B, Kirwan and Boddell.

Palmerston for long spells at a time in the first half hammered away at the Bective defence, and had many opportunities of scoring, but they were badly lacking in finish, and on one of the few Bective raids O'Connor, putting up a high cross-kick by O'Conner, got hold near the line and dived over for a try in a good position, but Montgomery's kick was wide. This was the only score in the first half. Palmerston with the wind behind them, were also more often on Bective's side of the half-way line in the second half, but, getting much more of the ball in the scrums, the backs of the latter team frequently got away on runs. Their tactics, however, were not good, and against a sound tackling side they failed, except on one occasion when, after the ball had passed through several hands, O'Neill came into possession and raced over for a good try, which Collopy failed to convert. Result:—

Bective Rangers—2 tries (6 points).
Palmerston—Nil.

Teams:—
Bective Rangers—J. C. Montgomery; J. A. McArthur, D. J. O'Connor, C. L. Dixon, C. V. Meldon; J. A. O'Donnell, J. O'Neill; W. P. Collopy, R. E. Powell, James I. Farrell, D. O'Brien, J. McMurrough, A. Wade, M. Deering, J. Sheehan.
Palmerston—V. E. Kirwan; A. D. Pringle, M. Horan, S. Henchie, J. Armstrong, D. D. Hussey; F. P. Hussey, H. E. F. Anderson; J. T. Cathcart, C. M. Hill, S. V. Kirwan, J. Kean, W. A. Ruddell, T. A. Thompson, J. R. Wilson.
Referee—Mr. W. A. Daish.

PROVINCIAL TOWNS' CUP.

BALBRIGGAN (5) v. MULLINGAR (0).

Having played a scoreless draw in the Provincial Towns' Cup a week previously, these teams met at University College ground, Terenure, on Saturday, the venue being changed at the last moment from the adjacent College of Surgeons' pitch, Kinnage road. A rather indifferent game resulted in a win for Balbriggan by a goal from a try scored in the last few minutes. With the great growth of the game recently in the country towns, every allowance must be made for the difficulties they labour under in the matter of getting sides to travel. There is any amount of promising material amongst them, and what is needed is a little coaching and an appreciation of the finer points of the game, especially back play. In the match under notice the backs got little or nothing to do. Balbriggan had the better of the first half, and looked like scoring a couple of times, but Reynolds and McGowan were held up on the line. Several frees scarred in Balbriggan's favour, but they failed to get play progressed for a long time in the second half, with no prospect of a decision being arrived at, till in the last five minutes after several promising movements by Balbriggan had broken down, Joe Wade scored from a rush, for his brother (John) to add the points.

For Balbriggan Ennis tackled well and kicked smartly, and McGowan did solid work, but the halves were never given a chance. The best of the forwards were Murdock and the Wades. For Mullingar Dr. O'Sullivan was sound at back, Teevan plucky, and McArdle kicked a good length. Cox, at scrum half, stood out as about the best back on the field; and of the forwards, Crean, Costello, and F. Brabazon were the most prominent. Result:—

Balbriggan—1 goal (5 points).
Mullingar—Nil.

Teams.—Mullingar—Dr. O'Sullivan; J. Teevan, W. R. Reardon, G. Reardon, P. McArdle; C. Downes, L. Cox; T. Crean, K. Brabazon, F. Brabazon, M. O'Hara, N. McAloon; J. J. Costello, J. Brady, J. N. Costello, F. Austin.
Balbriggan—J. Cullen; J. T. Ennis, M. McGowan, W. J. Camiskey, J. Reynolds, J. Lawlor, D. McFarr; F. Larkin, J. Larkin, B. Larkin, F. Gaynor, C. Murdock, B. Reynolds, Joseph Wade, John Wade.
Referee—Mr. R. W. Jeffares, junior.

MUNSTER SENIOR CUP—FIRST ROUND.

U.C.C. SURPRISE CONSTITUTION.

At the University College Athletic Grounds, Mardyke, Cork, on Saturday afternoon, in fine weather and before a large attendance, the University College fifteen and Constitution met in the opening match of this season's Munster Senior Cup competition. The result, which was in favour of the University College team by 1 goal and 2 tries to 1 try, was contrary to the general expectation. On the day's play, however, there could have been no doubt that the better side won. The students' forwards worked hard all the time, while the backs took advantage of every opportunity, and in defence tackled surely and well. The pick of the U.C.C. forwards on the College side were Roche, White and O'Meara; Healy and Jagoe, both very sound in defence as well as attack, and, with J. MacCarthy, were the best of the backs, with O'Sullivan doing very well at full-back. Of the forwards on the Constitution side Wilde, Hyland and Berry were very reliable always, and Roche, Dorgan and M. Murphy were the best of those behind the scrum. The honours of the game went undoubtedly to U.C.C., the Constitution failed-back. He was as good as ever, missing nothing and turning defence into attack frequently by using his speed to open up a passing movement when his side were hard pressed.

College opened against a strong wind, and though Constitution were the first to attack the students soon pressed, and if their first score was a lucky one—when Cunningham, fielding from a free kick, dropped a goal—they failed to get rid of the ball before Neville charged down his kick and fell on the ball for a try, which Collins failed to convert—but was no doubt lucky to find the second try was very well merited. A passing movement, started at the students' 25, saw the ball travel out to Healy on the wing, and though the latter made to pass two of the opposing three-quarters and the full-back, he succeeded and beat the full in a race for the corner. O'Sullivan failed with the kick. Though Constitution once made a great effort to score, when T. Murphy, making a splendid dash for the line, was only stopped a foot off, and on another occasion the ball was carried over the line, which arrived with U.C.C. leading by 6 points to nil. On changing over, College resumed the offensive, but Constitution cleared and play continued about mid-field until, as the result of good kicking by Healy, the College forwards got a footing inside their opponents' 25. From a scrum near the line O'Meara got possession, and, cross-kicking, O'Callaghan gathered and went over for a very soft score, which was converted by Collins. Now 11 points behind, Constitution made desperate efforts to get over, but the tackling of the College men was very deadly, and after D. O'Connell had made a splendid individual effort, MacCormac made a clever opening, which resulted in Murphy scoring far out. MacCormac failed to convert. Result:—

University College (Cork)—1 goal 2 tries (11 points).
Constitution—1 try (3 points).

University College—J. O'Sullivan; J. Jagoe, W. O'Meara, J. MacCarthy, Dr. D. J. O'Callaghan; W. Collins, J. Healy, J. Roche, C. O'Connor, T. White, T. Neville, C. O'Meara, J. Mullane, J. Quinlan, R. Dillon.
Constitution—D. O'Connell; H. Dorgan, T. Murphy, M. Murphy, N. Murphy; A. K. S. Roche, J. MacCormac; F. Wilkie, D. Daly, R. Hyland, W. Kane, B. Brown, J. Cunningham, H. Hennessy, L. Berry.
Referee—Mr. R. J. Coleman.

JUNIOR INTERPROVINCIAL TRIAL.

A trial match between teams selected from provincial town clubs and Dublin clubs will be played at Lansdowne road on Thursday at 3 o'clock. After the match the team to play against Munster will be selected. The teams for the trial are as follows:—

Dublin Team—Full, R. Lurring (Y.M.C.A.); three-quarters (wings), C. Cherry (Dublin University), J. Lightfoot (Lansdowne), (centres), J. Arigho (Lansdowne), A. Buchanan (Monkstown); half-backs, A. Judbet (Dublin University (out), C. O'Connell (Monkstown) (scrum); forwards, Bell (Lansdowne), Cavanagh (University College), Kenny (Palmerston), Keays (Dublin University), Little (Bective Rangers), Maher (R. and R. P.U.), Nowlan (Wanderers), Dublin University).

Provincial Towns Team—Full, J. O'Connor (Kildare); three-quarters (wings), W. Rayhill (Dundalk), Dr. Schofield (Carlow), (centres), B. Murphy (Enniscorthy), M. McGowan (Balbriggan); half-backs, J. H. Lett (Enniscorthy), W. Mitchell (Enniscorthy) (scrum); forwards, R. Clarke (Longford), J. Connell (Kilkenny), T. Crean (Mullingar), F. Hodgett (Navan), N. Lacy (Meath), C. J. Lett (Enniscorthy), T. King (Wicklow), H. Sargent (Kildare).

ULSTER SENIOR CUP FINAL. COLLEGIANS (11) v. QUEEN'S UNIVERSITY (3).

In the final of the Ulster Senior Cup competition at Ravenhill on Saturday Collegians beat Queen's University by a goal and two tries to a try, and thus hold the Cup for the first time since 1913-14. Collegians were quite deserving of their victory, though the match was not always on the open point of view. There was, in fact, little handling in evidence, and the supremacy of the Collegians' forwards was the main factor in their success. The first score came about six minutes from the commencement, as after Stewart and Hewitt had failed to stop a great forward rush Berney scored, against the latter Gillespie's kick failed. Queen's did a lot of pressing after this, and after Rea, Hewitt and McKeeters had handled, the last-named dropped a nice touch. Patrick, Gage, Hewitt and Corkey participated in a bout, but Corkey was tackled near the line, and play was confined to midfield until the interval.

Queen's started the second half well, and in a few minutes Forsythe made the score level, Hewitt failing to convert. Then for the next few minutes the spoiling tactics of Collegians completely upset the attempts of Queen's to get going, but it was some time before Collegians made the next scoring effort. J. McVicker burst through, and passed to C. McVicker, who in turn gave to Thompson to score. Gillespie converted with a good kick. Collegians now played confidently, and Queen's were seldom past half-way. Another score which was not improved on came from H. McVicker, and Bannon had little difficulty in keeping the Munster men out to the interval. Meanwhile Aylward and Howard were very busy at the other end. The Kickhams man had had a nasty knock in a close tackle, but held possession to shoot a spectacular point from a wide angle before going down. He was followed by a goal from W. Murphy, who shot from a point from close range. Half-time:—

Dublin—2 goals 3 points.
Queen's—1 goal 1 point.

The second half was all one way, and it was quickly apparent that the visiting team were outclassed. The Collegians forwards had openings they made no impression on the Queen's' fine line of defence. At the other end the Dublin combination more like a machine, and the score crept up rapidly. Barry (2), and a low one home after a dour struggle with O'Loughlin and O'Meara, Gill, hurling in a masterly way drove a point across from a "70," and O'Neill, weaving his way in, shot Dublin's fourth point in effortless fashion. Callanan was the only one of Thurles' front line to drive home attacks, and Daly handled these comfortably. Easing off somewhat, the Guards' backs were caught napping, and Daly saved from three determined Tipp. raids in quick succession.

Doherty, Tobin and Walsh sent Dublin attacking again, and Tipp.'s faulty formation broke them many openings. Barry shot number five for Dublin, and Howard, racing by three men, turned a grand ball in. O'Neill had Dublin's sixth goal, and, with Tipp.'s last line cracking up badly, Leeson found their net again with a crossing shot. All interest in the one-sided display vanished near the end, and Dublin were "toying" with the opposition, when Callanan and Cullagh got two shots past Daly just before the whistle.

It was disappointing in every sense that Tipperary had not travelled with a stronger side. Had they brought a representative team a good game was assured, but I doubt if, on yesterday's form, there is a team in the country to hold Dublin. They are a smooth, skilful group, who understand each other's movements. The departure of Aylward for America at the end of this month will be a serious loss to Dublin hurling. He is, perhaps, the most attractive midfield man playing the game to-day. Mr. A. C. Harty, who refereed, presented a valuable set of gold medals to the winners. Final score:—

Dublin—7 goals

PUBLIC AMUSEMENTS.

GAIETY THEATRE.
LAST WEEK OF THE FAMOUS
O'MARA OPERA COMPANY.
To-night at 7.45 LOHENGRIN.
Ina Hill, Mabel Dennis, Douglas Pemberton, Gilding Clarke and Joseph O'Mara. Con.—Walter Meyrowitz
To-morrow (Tuesday)—LA TRAVIATA.
Irene Vaughan, Gladys Hodson, Douglas Pemberton, and Cynlais Gibbs.
Wed.—Maritana. Thurs.—The Jewess. Fri.—Rigoletto Sat. Mat.—Carmen. Sat. Eve.—The Lily of Killarney
Next Week: The BIRMINGHAM REPERTORY CO. in THE FARMER'S WIFE.

OLYMPIA THEATRE
(LATE EMPIRE).
TWICE NIGHTLY ..... 7 and 9.
Stupendous Attraction of the Radio King,
"DR. WALFORD BODIE"
In his Electrical Musical Revusical Extravaganza,
"FUN ON AN OCEAN LINER."
In Five Flashes. Three Great Shows in One.
The World's Greatest Thrill, the World's Greatest Laugh.
Box Office—11-4. 'Phone—3208.

ABBEY THEATRE.
TO-NIGHT AND FOLLOWING NIGHTS AT 8.
MATINEE SATURDAY, 2.30.
"IN THE ZONE."
By Eugene O'Neill.
"DEIRDRE."
By W. B. Yeats.
"DAMER'S GOLD."
By Lady Gregory.
Booking at Theatre, 10.30 to 5 and 4.30 to 6.
Also at Clery's, Lower O'Connell street.

THE CARLTON.
POLA NEGRI, in
"EAST OF SUEZ."
THE SACKVILLE PICTURE HOUSE. ALMA TAYLOR and CARLYLE BLACKWELL, in "THE SHADOW OF EGYPT." Showing at 3 p.m., 5.5, 7.10 and 9.15.

METROPOLE CINEMA.
FOR ONE WEEK ONLY.
CONSTANCE TALMADGE
IN
"HER SISTER FROM PARIS,"
WITH
RONALD COLMAN.
DAILY at 2.55, 4.45, 6.55, and 9.10 p.m.
KOKO SONG CARTUNES No. 2.
A BICYCLE MADE FOR TWO.

THE GRAFTON.
LEW CODY,
BLANCHE SWEET,
RONALD COLMAN,
IN
"THE SPORTING VENUS."
SHOWING AT 2.55, 5.5, 7.10, 9.20.

GRAND CENTRAL.
"THE TOWER OF LIES."
A Victor Seastrom Picture.
LON CHANEY and NORMA SHEARER.
Two Great Stars. A Prize Stock and a Producing Genius.
"TOGO AND DINKIE." Etc.

BOHEMIAN PICTURE THEATRE, PHIBSBORO'. RUDOLPH VALENTINO, in "THE HOODED DEVIL." also VALENTINE VOUSDEN In Character Sketches from Dickens. 1/- & 1/6. 4.30 to 10.30 p.m.

THE DUN LAOGHAIRE PICTURE HOUSE. MARY PHILBIN, in "THE GAIETY GIRL." Also WILL FYFFE, Comedian.

TO-NIGHT (MONDAY), 8 p.m.
LECTURE ON MODERN ART,
FROM THE FRENCH (ANDRE LHOTE).
Will be delivered by PAUL HENRY.
The Chair will be taken by THE CHIEF JUSTICE.
DISCUSSION WILL FOLLOW.
DANIEL EGAN'S SALON,
38 STEPHEN'S GREEN.
ADMISSION FREE.

MR. W. A. MANAHAN'S BAND, DUBLIN.
SPECIAL LONDON ENGAGEMENT.
No. 1 Band, 10 Performers, St. Patrick's Night, New Prince's Restaurant, Piccadilly, which will be attended by the Prince of Wales.
EASTER WEEK-END.
Wires, "Dance, Dublin." 'Phone—250 Drumcondra. April 3rd, 4th, and 5th, Atlantic Dance Hall, Tramore. Races Easter Monday (Bank Holiday). Now Booking for after Easter Dances. Address, 10 Charleville road, N.C. Road, Dublin. K.A.A.

CONTRACTS.
COUNTY DUBLIN COUNTY COUNCIL.
TENDERS FOR PRINTING.
Notice is hereby given that the Proposal Committee of the County Council of the County of Dublin are prepared to receive Tenders for the General Printing required by the Local Government (Ireland) Act, 1898, and Orders thereunder.
Forms of Tender and all necessary information can be obtained at the Office of the Secretary of the County Council, 11 Parnell square, Dublin.
The lowest or any Tender will not necessarily be accepted.
Sealed Tenders, addressed to the Chairman, Dublin County Council, should be lodged with the Secretary, at his Office, on or before 12 o'clock noon on Saturday, the 20th day of March, 1926.
The Contractor will be required to enter into a Bond for the due performance of his Contract, which Contract, amongst other matters, will provide THAT ALL BOOKS AND PAPERS ARE TO BE OF IRISH MANUFACTURE, AND THAT FAIR WAGES BE PAID BY THE CONTRACTOR, and Security for the due performance of the Contract will be required, as provided by the Rules or Orders of the Local Government.
By Order,
SEAMUS UA LAOIDHLEIS,
Secretary.
County Dublin County Council,
11 Parnell square, Dublin,
6th day of March, 1926.

GREAT SOUTHERN RAILWAYS.
REPAIRS TO COMPANY'S HOTEL AT MALLARANNY.
The Directors are prepared to receive Tenders for Repairs to their Hotel at Mallaranny, in accordance with a Bill of Quantities, which can be obtained on and after Monday, March 8th, at the Offices of the Company's Chief Engineer, Broadstone Station, Dublin, or the District Engineer's Office at Athlone.
The Tenders, endorsed on the outside "Repairs to Company's Hotel at Mallaranny," should reach the undersigned not later than 10 a.m. on the 23rd March, 1926.
The Directors do not bind themselves to accept the lowest or any tender.
C. E. RILEY, Secretary.
Kingsbridge Station, Dublin, 3rd March, 1926.

TENDERS FOR WINDOW-CLEANING.
The DUBLIN PORT AND DOCKS BOARD are prepared to receive Tenders for Window Cleaning at their Offices, 19 and 20 Westmoreland street, Dublin, for the period of one year, in accordance with the Schedule, which can be obtained on application to the Secretary of the Board at the undermentioned address.
Men employed by successful Contractor must be fully insured.
The Windows will be pointed out by the Housekeeper to intending Contractors between 10 a.m. and 4 p.m.
Tenders endorsed on the outside of envelopes "Tenders for Window Cleaning" should be delivered by post, addressed,
THE SECRETARY,
Port and Docks Board Office,
Westmoreland street, Dublin,
not later than Tuesday, 23rd March, 1926.
The Board do not bind themselves to accept the lowest or any Tender.
By Order,
E. H. BAILEY, Secretary.
Port and Docks Office,
Westmoreland street, Dublin,
5th March, 1926.

COUNTY BOROUGH OF DUBLIN.
TO ACCOUNTANTS, VALUERS AND OTHERS.
The Commissioners for the County Borough of Dublin are prepared to receive separate Tenders for:—
(a) Taking Stock, as at 31st March, 1926, of all Provisions, Necessaries, Clothing, Bedding, Furniture, Utensils, Farm Implements, etc., and all other property of the Corporation at Crooksling Sanatorium, Brittas, Co. Dublin; Tuberculosis Hospital, Pigeon House road; Tuberculosis Dispensary, Charles street West, and placing an accurate valuation on all articles of provisions and necessaries, clothing and bedding.
(b) Preparing Valuation, as at 31st March, 1926, of everything connected with the Farm and Garden attached to Crooksling Sanatorium.
Both the Stocktaking and the Valuation shall be completed by 31st March, 1926, and the lists shall be furnished within three weeks of that date.
The Stocktaker shall not be allowed access to the books or records of the various Institutions for the purpose of Stocktaking.
Separate Tender for (a) and (b), sealed and endorsed on cover: "Tender for Stocktaking," should be addressed to The Commissioners for the County Borough of Dublin, Public Health (Tuberculosis) Section, Municipal Buildings, Cork Hill, Dublin, and delivered at that Office not later than Twelve o'clock, on Tuesday, 16th March, 1926.
JOHN J. MURPHY, Town Clerk.
Town Clerk's Office, Dublin,
6th March, 1926.

EDUCATION.
HOPEDUNE, PORTRUSH,
FOR GIRLS AND LITTLE BOYS.
Very healthy situation. Individual attention. Entire change if desired. Games, bathing. Highly recommended. Moderate fees. Summer term commences April 16th.
Prospectus and particulars from
THE PRINCIPAL

PUBLIC AMUSEMENTS.

THEATRE ROYAL.
6.45 ..... TWICE NIGHTLY ..... 9.0.
TOM ARNOLD (for Thea Production) Presents
THE LAUGH, SONG AND DANCE SHOW,
THE BAND BOX REVUE.
Brilliant Cast of Artists includes
JOSEPH HAYMAN AND MILDRED FRANKLIN, JACK D. MARTELL AND ELAINE ROBINSON, CHARLIE MANNY AND LILIAN CLAY
GERARDO AND ENID ADAIR,
LAWRENCE TILLER'S MELODY GIRLS.
ALBERT WAYNE AND CLAIRE LESLIE,
AND THE FAMOUS
LONDON SONORA BAND.
Under the Direction of Bobbie Hind.

TIVOLI (6.45 and 9.) THEATRE
The Original Old-time Tivoli Star Favourite,
ADA FAWN,
Gibbons and Nolan. Betty Byrne.
Arthur Haynes. Harland and Rollinson.
Douglas and Doreen. Mark Wynn and Co.
BILLIE and BEATTIE BIRCHALL.
Booking Office open all day from 10 a.m.
'Phone 4125.

THE PAVILION.
DUN LAOGHAIRE ..... 3.30 to 10.15.
PRISCILLA DEAN
In Hunt Stromberg's Colourful Production of
"A CAFE IN CAIRO."
At 4, 6.30 and 9. New Comedies, Felix, etc., etc.
Thursday—Norma Talmadge and Buster Keaton.

LA SCALA THEATRE.
TO-DAY, 3.10.30. CONTINUOUS.
WANDA HAWLEY,
PAT O'MALLEY and WALLACE BEERY.
In
"LET WOMEN ALONE."
From the Famous Story, "ON THE SHELF."
Showing at 3.25, 5.28, 7.25, and 9.20.
FULL SUPPORTING PROGRAMME.

EXCELSIOR DANCES.
LA SCALA BALLROOM.
Monday Evenings Only, 7.45 p.m. to 11 p.m.
HARRISON'S NO. 1 BAND. ADMISSION 2/6

ST. PATRICK'S NIGHT.
GALA DINNER AND DANCE,
CLERY'S BALLROOM, 8 P.M. to 1 A.M.
Dinner and Dance 12/6
Adelaide Orpheus Band.
A Table has been reserved for the Irish Rugby International Team. Tables MUST be Booked THIS WEEK.
T. LEGGETT BYRNE.

PUBLIC NOTICES.
DEPARTMENT OF LANDS AND AGRICULTURE.
The Department of Agriculture require the services of a Technical Assistant in Agriculture. Scale of salary, £120—£10—£300 per annum plus cost of living bonus. The bonus on £120 at the present cost of living figure is £94 2s. 0d. Candidates must not be more than 30 years on 1st March, 1926, and must hold a Degree or equivalent Diploma in Agriculture.
The appointment is temporary and non-pensionable. The qualifications of candidates will be reviewed by a Selection Board appointed by the Civil Service Commission. A preference will be given to duly qualified ex-National Army candidates and to candidates having a knowledge of Irish.
Forms of application may be obtained from the Secretary, Civil Service Commission, 33 St. Stephen's Green, Dublin, and must be submitted to the Commission not later than 20th March, 1926.
56/H 2472. W.H.Co.

COMHAIRLE CONNDAE BHAILE ATHA CLIATH
(COUNTY DUBLIN COUNTY COUNCIL).
SCHOLARSHIPS TENABLE IN SECONDARY SCHOOLS.
The County Dublin County Council offer for competition THIRTY Scholarships tenable at approved Secondary or other School of suitable type.
Forms of Application and all particulars can be had from the Secretary to the County Council at his Offices.
(Signed) SEAMUS UA LAOIDHLEIS, County Secretary.
County Council Offices,
11 Parnell square, Dublin.

COMHAIRLE CONNDAE BHAILE ATHA CLIATH.
(COUNTY DUBLIN COUNTY COUNCIL).
SCOLAIREACHTA SAN TOLSCOIL.
UNIVERSITY SCHOLARSHIPS, 1926.
The County Dublin County Council offer for competition THREE Scholarships of £75, tenable for four years at University College, Dublin.
Forms of application and all further particulars may be had from the Secretary to the County Council at his office.
(Signed) SEAMUS UA LAOIDHLEIS, County Secretary.
County Council Offices,
11 Parnell square, Dublin.

CHILDREN'S SPECIAL SERVICE MISSION.
ILLUSTRATED TALKS TO YOUNG PEOPLE, by
MR. R. HUDSON POPE,
TO-NIGHT (MONDAY), at 6.45.
MERRION HALL, LOWER MERRION STREET.

TO J. MULLINS, Esq., late of 20 Henry street, Dublin.
Take Notice that after the expiration of 14 days from this Notice we intend to Sell certain goods, consisting of 61 bags Vandyke Chrysals, deposited by you for storage in February, 1921, unless the said goods are removed by you in the meantime.
Dated this 5th day of March, 1926.
(Signed) Messrs. WORDIE and CO.,
2 Beresford place, Dublin.

SETTLEMENT IN SOUTH AFRICA.
(Empire Settlement Act, 1922).
THE 1820 Memorial Settlers' Association, 199 Piccadilly, W.1, is prepared to receive applications from the following:—Married men (with or without families) with minimum capital of £1000, unmarried £1,500. Trained farmers, married (with or without families), minimum capital £800; unmarried £600. Intending settlers are urged not to commit themselves as regards investment in land in South Africa without consulting the Association. The Association works in co-operation with the Oversea Settlement Committee of the British Government.

ROYAL HOTEL.
One Minute to WOODSIDE STATION and FERRIES and HAMILTON SQUARE, MERSEY RAILWAY, recently enlarged and refitted for HIGH-CLASS FAMILY AND COMMERCIAL RESIDENTIAL HOTEL.
Bookings for GRAND NATIONAL WEEK should be made early.
Apply Manageress, ROYAL HOTEL, CHURCH STREET, BIRKENHEAD.
Telephone No. 440, Birkenhead.

THE BAR-LOCK (1925) COMPANY
BRITISH AND BEST.
A Number of Old Models No. 16 BAR-LOCK TYPEWRITERS, made prior to the purchase of Bar-Lock by John Jardine, Ltd., are at present being offered to the public.
Warning is hereby given that prospective Purchasers, in order to ensure getting the Improved Machine, manufactured by Bar-Lock (1925) Company, should see the name John Jardine, Ltd., on the back of the machine.
Full particulars of the New No. 17 Machine may be obtained from Bar-Lock (1925) Co., Basford, Nottingham.

STEWART INSTITUTION FOR IMBECILE CHILDREN AND HOSPITAL FOR MENTAL DISEASES,
PALMERSTON, CO. DUBLIN.
The above Institution is open for the reception of Children of slow or defective intellect, by election, on payment at fixed rates, according to requirements. Votes at Elections obtained by annual subscriptions of 10/6 or donation of £5 5/- and upwards.

HOSPITAL FOR MENTAL DISEASES.
This Branch is separate from above, and is open to Ladies or Gentlemen suffering from Mental Complaints, at rates from £124 per annum. The apartments are handsomely furnished, and command attractive views of river and mountain. Grounds extensive and well wooded. Amusements suited to summer and winter. Sanitary arrangements up to date. Resident Medical Superintendent and trained staff. Voluntary Boarders received. 'Bus from Parkgate street passes gate frequently during day. Telephone. Fully illustrated Prospectus and all information on application to Secretary, 40 Molesworth street, Dublin.

ADVERTISEMENT INDEX.

	Page.		Page.
Amusements	6	Lost and Found	2
Auctions	12	Medical	2
Apartments	3	Music, Pianos	3
Business Premises	3	Miscellaneous	3
Contracts	6	Prospectus	11
Dress	2	Poultry, Eggs	3
Education	6	Public Notices	6
Furniture	3	Shipping	12
Garden	2	Situations	2
Horses	3	Seaside and Country	3
Hotels	3	Specific Articles	2
Houses and Lands	12	Schools	2
Legal Notices	12	Tuitions	2

LADY OXFORD AND ASQUITH.
The Press Association is authorised by Lord Oxford and Asquith to say that there is no truth in a statement that Lady Oxford is about to appear on the film.

The Irish Times.
MONDAY, MARCH 8, 1926.

NEWS SUMMARY.

IRELAND.

Eighteen Germans who arrived at Queenstown on Saturday were ordered to return to Germany within twelve hours because they did not possess permits from the Free State to permit them to work here.—(Page 9.)

Two theatres were engaged for the annual demonstration of the Dublin Battalion Boys' Brigade, held last Saturday, and both were filled.—(Page 10.)

A Nationalist meeting in Derry yesterday requested the two Nationalist members for the city to take their places in the Northern Parliament, and it is understood that both have decided to do so.—(Page 7.)

The Free State had an adverse trade balance of over £17,000,000 last year.—(Page 7.)

GREAT BRITAIN.

The Shakespeare Memorial Theatre at Stratford-on-Avon was destroyed by fire on Saturday. The library and all the valuable books, pictures, and statuary were saved.—(Page 7.)

ABROAD.

The French Cabinet has resigned.—(Page 7.)

The delegates to the League of Nations' Council at Geneva yesterday conferred on the admission of Germany to the Council. Germany insisted upon being admitted before any other Power is elected, and in the circumstances the conference was adjourned in the hope of finding a solution.—(Page 7.)

SPORTING.

At Naas on Saturday Monaco won the Robertstown Hurdle Race, Prudent Pat the Kildare Maiden Hurdle Race, Pet Bean the Halverstown Hurdle Race, East Galway the Maiden Steeplechase, Elgar the Landenstown Steeplechase, and Berry Hill the Osberstown Steeplechase.—(Page 4.)

FINANCIAL

Money was in demand in Lombard street at 4 to 4¼ per cent. for short loans. Discount rates were steady. Among the exchanges, French francs slumped on the political crisis.—(Page 11.)

The French Crisis.

M. Aristide Briand, eight times Premier of France, is surely the most unfortunate of statesmen. During the Cannes Conference, just at a moment when a European understanding seemed to be in the making, a game of golf with Mr. Lloyd George brought about his recall to Paris by M. Poincaré. Now, on the eve of what is likely to be the most momentous session of the League of Nations since its establishment, his Government has fallen. For several weeks M. Briand, with remarkable Parliamentary skill, has managed to stave off defeat. When the Chamber threw out the vital portions of M. Doumer's Finance Bill it became evident that disaster was at hand, and when the Senate restored the offending clauses, thus defying the views of the Lower House, the issue was left no longer in doubt. M. Briand, however, refused to haul down his flag. He was playing for time, and chose an extremely astute policy. Having aroused intense interest throughout France in the forthcoming meetings of the League of Nations, he thrust Locarno and its consequences into the foreground of Parliamentary affairs. His speech on the Locarno Pact, which was ratified only last week, was a great personal triumph. His popularity was increased in all parts of the Chamber, and even the extreme Socialists did not hesitate to pay his policy a tribute. Then he played his last card. The Finance Bill had been sent back from the Senate, virtually in the same form in which it originally had been presented to the Chamber. M. Briand was going to Geneva on Saturday, and he staked everything on the chance that the Chamber would not endanger the success of his foreign policy by precipitating a crisis. He asked the House not to separate the proposed tax on payments from the rest of the Finance Bill, and made his request a matter of confidence. He was defeated by 274 votes to 221, and straightway he and his colleagues resigned.

M. Doumergue, the President of the Republic, was informed of the Cabinet's resignation at seven o'clock on Saturday morning, and left Paris a few hours afterwards for Lyons, where he was due to open the annual Fair. His conversations with the Presidents of the Senate and the Chamber, therefore, will not begin until to-day. In the meanwhile M. Briand, who is Foreign Minister as well as Premier, has gone to Geneva in order to participate in the preliminary negotiations with the German delegates. He will take no part in the formal meetings of the Council, and probably will be back in Paris this afternoon. He has declared that he will not attempt to form a new Ministry, but it is assumed that his successor will nominate him as Foreign Minister in order that the continuity of French foreign policy shall not be disturbed. The identity of the next Premier constitutes a puzzle which will be difficult to solve. Senate and Chamber are at loggerheads over M. Doumer's financial proposals. The Upper House wants indirect, while the Chamber is committed to direct, taxation; but neither House is very enthusiastic about increased imposts of any kind, and each is trying to evade responsibility by merely vetoing the proposals of the other, without advancing constructive alternatives. In the circumstances the selection of a new Premier will not be an easy task. M. Caillaux is believed to be ready to undertake the work of Cabinet making; but his choice, in the immediate future at any rate, does not seem to be probable. M. Raoul Peret, M. de Monzie, or even M. Poincaré himself, may be asked to form a Ministry within the next few days. In all likelihood, however, several weeks will pass before France has a Government again.

It has been estimated that a political crisis of this kind costs France at least 20,000,000 francs a day, and the domestic consequences of M. Briand's fall are likely to be very grave. For the moment, however, Europe is concerned chiefly with its effects on the proceedings at the Council of the League of Nations. The critical session begins at Geneva to-day, when the question of Germany's entry to the League will be the main topic of discussion. The actual vote probably will not be taken before Wednesday, but important conversations will take place behind the scenes during the interval. The Swedish delegates to the Council have been instructed definitely by their Government that they must vote against any proposal to increase its membership apart from the election of Germany. As unanimity is essential for decisions of the Council, we may assume that the movement in favour of Poland will be dropped for the time being. Nevertheless, it is unfortunate that one of the protagonists of the Locarno Conference should not be able to take part in the Council's deliberations. The reconciliation of France with Germany is now the chief object of European statesmanship, and M. Briand's presence at Geneva would have added considerably to the chances of a genuine *rapprochement* between these two ancient foes. In his absence the brunt of the work will fall upon Sir Austen Chamberlain, who enjoys the confidence of all the members of the Council. His task will be to preserve the spirit of Locarno in an atmosphere that is likely to be charged with dangerous elements of resentment and suspicion; but, although he will be deprived of M. Briand's able support, we hope and believe that he will succeed.

Cities in Zones.

Manchester is the latest of the great cities to draw up a "town plan" for the purpose of moulding the city's development. Dublin and Belfast both are growing apace in straggling and unconsidered fashion, and their citizens may learn something of the need and possibilities of "town-planning" from Manchester's example. The area which has been surveyed by the Manchester and District Joint Town-Planning Advisory Committee for the purpose of the report, now published, embraces over 1,000 square miles of territory and a population of 3,000,000 souls. In this area there operate for various local government purposes no fewer than four county councils, eight county borough councils, sixteen borough councils, sixty-six urban district councils and fourteen rural district councils. There are twenty-six authorities operating for the supply of water, fifty-three for the supply of gas and forty-two for the supply of electricity. The Advisory Committee observes that so much interdependence of district with district demonstrates the growth of one great unit and the impossibility of securing efficiency while the petty authorities which originated in the rudimentary development of the larger body continue to work without coordination. Parallel difficulties standing in the way of progress hardly need to be pointed out in Ireland. Chiefly interesting in Manchester's "town-planning" projects, however, is the regional scheme of development proposed by the Committee. It is suggested that a standard table of zones shall be applied to every district in the entire area. There will be in every district seven zones—the special residential, the general residential, business, special industrial, general industrial, agricultural and undetermined. In the special residential district it will be forbidden to erect institutions, business premises, or industrial buildings, and only by special consent of the Council will it be permitted to erect shops, schools or places of assembly. Every zone will be subject to similar restrictions. In the general industrial zone, for instance—the zone devoted to industrial and business premises and shops—it will be forbidden to erect dwelling-houses, schools and institutions, while residential buildings, places of assembly and buildings for noxious industries will be permitted only with the Council's special consent. Dublin and Belfast both compare, as to size, only with one of the sections surveyed in Manchester's vast plan; but each of our larger cities ought to be subjected to similar methods of zoning, both in bulk and in particular. Each has areas of rare natural beauty which ought to be forbidden to the factory and the warehouse, and each has industrial districts from which streets of dark little dwelling-houses should be eliminated.

A Picture Mystery.

The mysterious theft of four oil sketches by Constable from the walls of the Royal Academy in London, following fast upon the disappearance of a water-colour by a well-known modern artist from the City of London Art Gallery, reminds one of the opening chapter of a sensational story. Have the missing pictures been purloined for the winning of a wager? Has some insane collector taken them in order to admire them in secret? If neither of these suggestions supplies the explanation, to what bizarre motive can the most ingenious of investigators ascribe the thefts? Of the thirty odd novels which are published, on an average, every week in Britain, ten at least are detective tales of more or less ingenuity. Among the five hundred authors of these works there should be found one or two capable of propounding a theory to fit the *data* of the case. One alarming hypothesis suggests itself. What if one of England's unrecognised masters of the crime story has hit upon the notion of advertising his tales by acting them in real life and demonstrating, by these achievements, the practical possibility of the feats which he attributes to his heroes or villains? Are we to read in a few days' time that the lost Constables have been returned with thanks, and the story of their spiriting away, under their custodian's eyes and through locked doors, may be read in Mr. So-and-so's latest "thriller"? Are we to be told, furthermore, that Mr. So-and-so carried out his perilous enterprise, not for the mere advertising of his book, but in the altruistic desire to demonstrate the need for a stricter guard upon the nation's treasures? In these lays of extravagant self-advertisement this hypothesis offers a solution not wholly incredible.

The Village Smithy.

To-day in Kensington Sir Bartle Frere is to open an exhibition of hand-wrought iron-work. The age of power-machinery drove the blacksmith from the rank of artists and made him a mere shoer of horses; the motor car robbed him of his last occupation. A strange revival of the blacksmith's craft now promises to save many a village forge. Reaction against the dull and over-common pattern produced by machinery has made persons of taste turn back to the craftsman, and up and down England blacksmiths once more are blowing up their bellows and wielding their hammers to fashion gates and railings, fire-baskets, hinges and locks, in the style of the old-world iron-work that decorates ancient dwellings. Once more work like that which still adorns Georgian houses in Dublin is being made, and one of the choicest examples of the revived art is seen in the rails around the Unknown Warrior's tomb in Westminster Abbey. Firms of manufacturers are employing blacksmiths, and the exhibition which opens to-day contains many examples of beautiful iron-work which is offered to the markets of the world by firms of this sort. It is estimated that in Britain to-day there still are some 15,000 blacksmiths' shops, employing on an average two men apiece. Many of these are beginning to instal oil engines and to use oxy-acetylene blow lamps, whereby they are able to undertake important jobs in the repair, not of cart-tyres and axles alone, but of motor-car parts. It may be that, with the revival of the smith's art and the adoption of modern instruments, the threatened village smithy, like the threatened village inn, will find a place in the new age.

KNIGHTS OF ST. JOHN.

A NEW PILGRIMAGE.

Familiar as we are with the excellent work done by the St. John Ambulance, we rarely reflect that humanitarian service is the modern equivalent of benefits which Christian people have enjoyed at the hands of this Order for nearly a thousand years.

The Order of the Hospital of St. John of Jerusalem, to give the full title of this international confraternity, is the oldest and sole survivor of the Orders of Knighthood formed in connection with the Crusades. It was in 1048 that a party of merchants from Amalfi established a hospital for pilgrims at Jerusalem, and from such a beginning there arose an Order of Military Monks, which built hospitals and castles for the relief and protection of Christians making the perilous journey to and from the Holy City.

The rule of Christian Kings in Palestine was ended by the famous Salah-ed-din (Saladin) when he made his victorious entry into Jerusalem in 11[illegible]. The hospitallers lost their holding in that city, but their works survived, for, whatever his faults, the true Mohammedan is no vandal. The Knights of St. John, however, continued to prevent the spread of Turkish rule in the Mediterranean and to limit the activities of the Barbary Corsairs. For another century they held Acre, and when that city fell they retired to Cyprus. In 1310 they retired before the growing might of Othman to Rhodes, establishing an island kingdom in the Ægean, which withstood two long sieges by the Turks.

In 1530 the first armour-plated warship, the Santa Anna, of 1,700 tons, bore the Knights to Malta, where La Valette, their Grand Master, built the delightful town we known as Valet[illegible]. This last fortress proved too much for Suleiman the Magnificent, whose long list of military achievements failed to include the capture of Malta. It was left to Napoleon, in 1798, to end the work of these Gendarmes of Christendom.

This month the flag of the Order, the white cross on a red background, will once more be seen in the Mediterranean, in circumstances of historic interest. After 700 years part of the first home of the Order has come into the possession of the English Grand Priory, which has just acquired the freehold of part of the Muristan, as the ancient site of the Hospital of St. John is called. Occupying about five acres, the present day Muristan is much the same as it was in the olden days, except that the Church of Santa Maria Parva has been razed and a bazaar built over its foundations. The Church of St. John survives, but is in the possession of the Orthodox under the Patriarch of Jerusalem. The third church of the original endowment, that of Santa Maria Magna, was restored by the German Church, and remains in their possession. Though the English Grand Priory has already kept a hospital in Jerusalem, its site is nowhere near the historic Muristan.

It is to visit this property in Jerusalem, and to make a pilgrimage to their strongholds of the past, that a hundred Knights and Ladies of the English Grand Priory sailed yesterday from Venice. The ship chartered for the journey flies the standard of the Order and the private flag of the Sub-Prior. In this connection it is of interest to recall that an old Admiralty order instructed the ships of the Royal Navy to salute the flag of the Order, and the instruction holds good to this day. As several investitures will be held during the tour, members are also carrying with them the mantles and insignia of the Order, as well as the Sword of State and a processional cross which has been in use for five centuries.

A special visit is being made to the shrine at Patmos, where St. John was inspired of the Apocalypse; for it is the Baptist Saint who is the patron now, though up to the time of the Crusaders it was St. John the Almoner, Patriarch of Alexandria.

D. G. S.

WEATHER FORECAST

General Inference. — *Westerly winds, moderate to strong, stronger locally at times; cloudy; occasional rain or drizzle; visibility mainly moderate to good; sea moderate, rough locally.*

Ireland. — *Westerly winds, becoming strong to a gale at times locally in exposed places; cloudy; occasional rain or drizzle locally; visibility moderate; rather mild.*

Dixon and Hempenstall Barometers and Thermometers. 12 Suffolk Street, Dublin.—(Advt.)

DUBLIN WEATHER REPORT.

Feb.	Bar.	Thermometer. Temp. 10 p.m.	Max.	Min.	Grass Min.	Wind.	Rain in m.	Sun hours
28	30.522	46.0	53	38	32	S.W.	—	4.4
Mar.								
1	30.340	51.2	55	41	39	W.	—	0.1
2	30.118	51.5	54	49	45	W.	—	1.3
3	29.778	36.9	52	47	42	S.W.	6.9	7.2
4	29.880	35.8	40	33	31	W.	4.7	2.8
5	29.908	49.0	51	34	29	S.W.	0.3	3.7
6	29.982	51.8	57	49	44	N.W.	2.3	6.0

SUN.

To-day	Rises ..	6.58	Sets 6.14
To-morrow	.. ....	6.56	.. .. 6.16
Lighting-up	Time		7.14

HIGH WATER—DUBLIN.

To-day	Morning	5.16	Afternoon 5.54
To-morrow	.. ....	6.35	.. .. 7.17

TO-DAY'S ENGAGEMENTS.

Gaiety Theatre—"Lohengrin," 7.45 p.m.
Theatre Royal—"The Band Box Revue," 6.45 and 9 p.m.
Olympia Theatre—"Fun on an Ocean Liner," 7 and 9 p.m.
Abbey Theatre—"In the Zone," "Deirdre," and "Damer's Gold," 8 p.m.
Tivoli Theatre—Varieties, 6.45 and 9 p.m.
La Scala Theatre—"Let Women Alone," 3.25, 5.25, 7.25 and 9.20 p.m.
Metropole Cinema—"Her Sister from Paris," 2.55, 4.45, 6.55 and 9.10 p.m.
Grafton Picture House—"The Sporting Venus," 2.55, 5.5, 7.10 and 9.20 p.m.
Grand Central Cinema—"The Tower of Lies."
Sackville Picture House—"The Shadow of Egypt," 3, 5.5, 7.10 and 9.15 p.m.
Carlton Cinema—"East of Suez."
Bohemian Picture Theatre—"The Sainted Devil," 4.30 to 10.30 p.m.
Dun Laoghaire Picture House—"The Gaiety Girl."
Pavilion, Dun Laoghaire—"A Café in Cairo," 4, 6.30 and 9 p.m.
Lecture on Modern Art, 38 St. Stephen's Green, 2.
Dublin Rotary Club, Clery's, 1 p.m.
Pembroke Urban Council, 7.30 p.m.
Exports, Hutton and Co., 28 William street, 1 p.m.
Engineering and Scientific Association, University College, 7.45 p.m.
Organ Recital, SS. Philip and James's Church, Booterstown, 8 p.m.
Recital, Methodist Church, Lr. Abbey street, 7.30.

AMERICAN AMBASSADOR'S VISIT TO U.S.

The American Ambassador, Mr. Haughton, who sailed from Southampton for New York on last Saturday, denied the report that the purpose of his visit was to discuss with President Coolidge the question of a disarmament conference. He stated that he was paying the visit largely for personal reasons.

COURT AND PERSONAL.

The King was present last Saturday at the Rugby football match at Twickenham between the Royal Navy and the Army teams. It is expected that His Majesty will shortly visit Cowes to inspect the alterations and improvements that are being carried out in his racing yacht Britannia, which include a new mast of Oregon pine. The yacht will be put in commission at Cowes on May 1st.

The Prince of Wales will leave London this evening for Scotland, and will preside at the annual dinner of the Royal Scots Fusiliers, which will be held in the barracks at Ayr to-morrow night. After the dinner the Prince will return to London, as he has promised to attend the dinner of the Institute of Civil Engineers on Wednesday evening.

Prince Jaime, second son of the King and Queen of Spain, arrived in London from Madrid last Saturday. He and his aide-de-camp are staying at the De Vere Hotel, in Kensington, where they will remain for about three weeks. The Prince, who will be eighteen next June, has always been rather delicate; but during the past year his health has improved and he is able to take part in many games and exercises.

The Governor of Northern Ireland will return to Hillsborough Castle to-day, for the State opening of the new session of the Northern Parliament to-morrow. The Duchess of Abercorn is still in a nursing home in London, but is progressing so satisfactorily that Lady Katharine Hamilton, who has been in close attendance on her, will accompany the Duke to Hillsborough.

Major-General Sir William Fry, K.C.V.O., C.B., who is retiring from the Governor-Generalship of the Isle of Man, has been presented with the gold badge and the official record of thanks of the Royal National Lifeboat Institution in recognition of his help and support of the lifeboat service during his seven years' occupancy of Government House. Lady Fry has been presented with a similar record of thanks and with the Institution's gold brooch for her unfailing sympathy and support.

Princess Arthur of Connaught, Princess Helena Victoria, Princess Marie Louise and Lady Maud Carnegie are giving their patronage to the ball that Lady Louis Mountbatten is organising in aid of the Mount Vernon Hospital, of which the King is Patron and the Marquis of Zetland President. Mr. H. Gordon Selfridge is lending Lansdowne House for the ball, which will take place on Wednesday, April 14th.

The Earl and Countess of Cavan have left London and are paying visits in Inverness-shire. Lady Howard de Walden, Lord and Lady Forster, Lord and Lady Raglan, Viscount Grey of Fallodon, Lady De L'Isle, Lord Barnard, Baron and Baroness Henri de Rothschild and Sir Hector Duff were among the departures from London last Friday and Saturday. Lord Lawrence of Kingsgate, Sir Ernest and Lady Glover, Lady Ritson and Lady Warburg are on their way to Gibraltar in the ss. Kaiser-i-Hind. Major-General Sir Charles Mathew, Sir Robert Harvey, Lieutenant-Colonel Sir Henry and Lady Webb and Sir William and Lady Burton left London last Saturday for the South of Spain.

Attractive Spring Coats in many new materials and exclusive shapes at Switzers, Grafton street.

An invitation to visit the Ciro Pearl Department at their establishment in Grafton street is issued by Switzers. It is the most wonderful display of reproductions of real Oriental pearls ever seen in Dublin.

New Sports Wear. Jumper Suits, Jumpers, Sweaters, Cardigans and Sports Hats. All New Spring Shades.—W. Holmes, Dublin, Ltd., 69, 70, 71 South Great George's street.

Chancellor and Son, Photographers. New Electric Studio, 7 Grafton street, Dublin.

In oakapple cloth. A becoming twopiece intersected with Eastern embroidery at Slyne's, Ltd., 71 Grafton street.

PASSENGERS ON ROYAL MAIL STEAMERS.

Arrivals—Mrs. M. C. Glasgow, Dr. A. Howe, Sister Hughes, Mrs. E. Duff, Miss Hilda Dowse, Mr. and Mrs. G. Lillie, William H. Shaw, Laurence Kane, H. P. Davis, H. Weiner, W. J. Costelloe, A. Newman, H. O'Donovan.

Departures—Mr. and Mrs. Hubert Briscoe, Miss W. A. Clarke, H. V. Johnstone, T

FRENCH CABINET RESIGNS.

CHAMBER REJECTS THE TAX ON PAYMENTS.

PRESIDENT'S DIFFICULTY.

NO LEADER WITH A MAJORITY IN THE CHAMBER.

ON the eve of the most critical session that the League of Nations has yet had, the French Cabinet has resigned, and M. Briand, one of the chief architects of the Locarno Pact, will be unable to represent his country at Geneva.

The crash came early on Saturday morning, when the Chamber rejected the tax on payments—a vital part of the Government's plan for the restoration of France's shattered finances. M. Briand immediately tendered the resignation of the Cabinet to the President, and it was accepted.

The difficulty of President Doumergue is to find a politician with sufficient backing in the Chamber to form a Cabinet. No decision will be taken to-day. It is believed that, although M. Briand would not undertake to form another Cabinet, he would be willing to act as Minister for Foreign Affairs.

THE FINAL CRASH.

MAJORITY OF 53 AGAINST THE GOVERNMENT.

PARIS, Saturday.

The Chamber passed by 274 votes to 221 the separation from the Finance Bill of the clause relating to the tax on payments, and as this separation had been opposed by the Government, and M. Briand, had made it a question of confidence, the Cabinet resigned.

During the discussion, M. Bedouce, on behalf of the Socialists, announced that he would not vote for the tax on payments. France's economic position, he said, had never been so flourishing since the war. Many taxes had been voted last year, and Budget equilibrium was in sight.

This was not the view held by M. Doumer, who pointed out that they still had to meet payments amounting to four and a half milliards. He added that if the Chamber refused the funds he demanded another Minister would have to take over the conduct of affairs.

It was the ex-Poincarist Minister, M. Reibel, who acted as spokesman for the Right before the fatal vote was taken. He said that the country would not be reassured so long as it was felt that the Government was under the influence of the Socialists. He and his friends had been prepared to vote most of the taxes before the House, but, in view of the Government's attitude in the past few days, and during the present sitting, they feared that these taxes would not be effective, because the Government had not chosen between the two tendencies in the Chamber. The Right, he added, would, therefore, vote against the Government.

VOTE OF CONFIDENCE.

M. Briand announced that he would stand by M. Doumer and make the vote on the payments tax a question of confidence. He was convinced, he declared, that the opinion of the country was strongly against a Cabinet crisis at the present juncture. "You blame the Government," he said, "for not taking up a position. On the contrary, the Government has always appealed to the entire Chamber to make the indispensable effort in the country's interest. If you overthrow me, have you a Government and a majority? Personally I should not complain if it happened, but at the present moment I am thinking of the State."

When the vote was taken the crash came, the Right voting against the Government *en bloc*.

Until the last moment it had been expected that the Chamber would support M. Briand. Sharp exchanges early in the debate, however, apparently turned many Moderates against him.

M. Bokanowski having declared that he had no regrets in voting for the Government, M. Briand replied: "Do not have any regrets; it is so seldom done and with such ill-will." The Moderate members interpreted this inoffensive reply as an expression of scorn, and either refrained from voting or voted against the Government, when ordinarily they would have voted with the Government or have abstained from voting.

The majority which brought about the overthrow of the Government comprised the Communists and Socialists, who voted solidly against the Government, and about forty Republican-Socialists and Radical-Socialists—in all about 155 Left members. The majority of the members of the Republican Democratic Union, the Left Republican Democratic Party, and the Right Independents, together with six or seven Democrats, also voted against the Government. Among those who abstained from voting were about thirty Radical-Socialists. The Left Radicals, the Left Independents, and the majority of the Left Republicans voted for the Government.—(Reuter.)

PRESIDENT'S PROBLEM.

DIFFICULTY OF FINDING NEW PREMIER.

PARIS, Sunday.

The remarkable political situation which has arisen as a result of the fall of the Briand Cabinet is naturally the subject of lengthy comment in the French Press, which is at present devoting more attention to the discussion of future domestic developments than to the various League issues which have loomed so largely upon the European political horizon during the last few weeks.

Nearly all the newspapers comment upon the general surprise evoked, not only in France, but abroad, by the defeat of the Government.

The interlude in the crisis created by President Doumergue's absence in Lyons and M. Briend's in Geneva ends to-morrow morning with their return to Paris at eight and nine o'clock, respectively. At Lyons M. Doumergue had an opportunity of conferring at length with M. Herriot and M. René Renoult, but nothing transpired regarding the President's intention.

The general view taken here is that M. Briand is unlikely to take up the Premiership again, but would be willing to go back to the Foreign Office. Indeed, all the combinations suggested assign him the foreign portfolio. There would thus be no change in French foreign policy.

M. CAILLAUX MENTIONED.

The two names most canvassed for the Premiership are those of M. Caillaux and M. Radul Peret, ex-President of the Chamber. The last-named, as a Centrist, would try to form a "Concentration Cabinet."

It is alleged that M. Caillaux is prepared to undertake to form a Cabinet, and has a list of Ministers ready in his pocket. There is also talk of M. Rene Renoult, Minister of Justice under M. Briand, or M. de Monziem, Minister of Public Works under M. Briand, forming Left Cabinets; but they seem less in the running than M. Caillaux and M. Peret. As for M. Herriot, he is reported to be loath to quit the Presidency of the Chamber.

The real difficulty is not to find a Premier, but to find a majority in the Chamber. In the halcyon days of the *Cartel* the combined Left groups mustered a working majority of 315 out of 584 Deputies, but the *Cartel* has been whittled down by the secession, first, of the *Gauche Radicale*, then of the Socialists. Yet no stable Left majority can be got together without the Radicals, whose party doctrines do not incline them to coalesce with the Right.

THE LAST RESORT.

In the meantime, the dissolution of the Chamber is looming in the background as a last resort, but the delay involved by a general election would be most detrimental to France's financial position, and it is that position which is lending the crisis its peculiar gravity.

As regards foreign affairs, the prevalent opinion is that M. Briand's resignation of the Premiership does not disqualify him from negotiating an amicable solution of the problems arising out of Germany's entry into the League.—(Reuter.)

APOSTLE OF PEACE.

M. DOUMERGNE'S SPEECH AT LYONS.

LYONS, Sunday.

After visiting the Exhibition here, M. Doumergue, the President of the Republic, attended a banquet at the Hotel de Ville yesterday evening.

In the course of his speech, the President declared that France was as less concerned with peace at home than with peace abroad. "That is why," he said, "France is anxious to avoid any violent internal disorder, and it is for that reason that, while always remaining vigilant and strong, she does not miss any opportunity of affirming and demonstrating by her attitude the peaceful nature of her aims.

"That is also why France is a most fervent apostle and supporter of the League of Nations."

SURPRISE IN GERMANY.

BERLIN, Saturday.

The news of M. Briand's defeat has caused intense surprise both in Government and diplomatic circles. The German delegation to Geneva was immediately advised by telegraph of the developments in Paris. As the Chancellor and the Foreign Minister are both absent from Berlin, Government circles are unwilling to comment on the significance of the French Government's resignation, but it is hoped that the meeting at Geneva scheduled for to-morrow will take place.

WANTS A REST.

STATEMENT BY M. BRIAND.

PARIS, Saturday.

Asked by Press men whether if on Monday President Doumergue again requested him to form a Cabinet he would consent to do so, M. Briand is reported in the evening papers to have declared, "Oh, no. There is no question of it, and I am entitled to claim a well-earned rest."—(Reuter.)

NOTED MEMORIAL DESTROYED.

SHAKESPEARE THEATRE BURNED.

BOOKS, PICTURES AND STATUARY SAVED.

The Shakespeare Memorial Theatre at Stratford-on-Avon, the shrine of Shakespeare's admirers throughout the world, was gutted by fire on Saturday afternoon. The lower portions of the walls of the auditorium are all that remain of the theatre.

The origin of the outbreak is a mystery. Stage hands were busy at the time that the warning was given. Fire brigades from all the neighbouring towns—some of them thirty miles away—hurried to the scene, but by the time that they arrived the fire had obtained a firm hold. The firemen were unable to enter the theatre, and had to be content with playing their hoses from a distance.

So tall is the tower that the water jets reached only one-third of its height, and for miles around flames 300 feet high could be seen shooting out of the tower. Thousands of people in the outlying districts hurried to the town, and for two hours it was possible to hear the roar of the flames over 500 yards away. Eventually the tower and turrets collapsed.

Flames were noticed creeping from the tower along the bridge, which connects the picture gallery and library with the main building. A number of people immediately volunteered to help to remove the valuable prints and manuscripts. None of the books, pictures, and statuary was damaged. With the aid of over 200 townspeople they were all conveyed in safety to the lecture room across the road.

LIBRARY SAVED BY FIREMEN.

The theatre is now but a heap of smoking ruins, but the firemen succeeded in keeping the flames from the picture gallery and the library.

Sir Israel Gollancz, Chairman of the Shakespeare Association, said: "The destruction of the theatre is a very sad occurrence, and will come as a great blow to all who have been connected with its splendid work. They will have the sympathy of all Shakespeareans, not least those who are working for the foundation of a National Shakespeare Theatre in London."

Of red brick, the buildings were dominated by a central tower 120ft. high, and contained, besides the theatre associated with the birthday festival performances every April, a library stored with copies of Shakespeare's plays, in more than thirty languages, besides many volumes of Shakespeareana, biographical, histrionic and historical.

The rarer volumes included the first four early folios published in 1623, 1632, 1664 and 1685. Other souvenirs here were Shakespeare's gloves and a brooch, found in 1827, during excavations at New place.

FESTIVAL TO BE HELD.

The Chairman of the Governors of the theatre states that although the theatre was completely destroyed the festival will be carried out as arranged. Another building, with seating capacity larger than that of the Memorial Theatre, will be adapted and made available by April 12th, for the opening performance.

CHINESE CIVIL WAR.

FIGHT FOR TIENTSIN.

IRISH TIMES FOREIGN SERVICE.

FROM OUR OWN CORRESPONDENT.

PEKING, Sunday.

The Kuo-Min-Chun (Nationalist) forces opened battle thirty miles south of Tientsin early yesterday morning, making extensive use of bombing aeroplanes. The bridgehead troops, holding the Machang Canal, were driven out of their positions by a flank attack. The report states that their losses totalled half a regiment.

It is believed here that the Chih-li-Shantung forces will retain Machang, but a counter-attack has not yet been delivered, according to the reports emanating from the Kuo-Min-Chung headquarters.

The Shantung forces at Taku have not attempted a landing owing to the fact that Kuo-Min-Chun artillery occupies both the Taku forts.

Panic is increasing in the native section of the City of Tientsin, where martial law has been proclaimed. Owing to an attempt to enter the foreign concessions area the Japanese authorities have placed entanglements of barbed wire in all the streets bordering upon the concessions.

A threatening situation is reported to exist at Wan-Hsien, in Szechuan province, where General Yang-Sen, commanding the Wu Pei-Fu forces, is preparing an attack. The local foreigners have been concentrated in foreign business premises under a guard of gunboats. English and American warships are now stationed at Taku, Tsing-Tao, and Chefoo.

AN ELABORATE FEINT.

PEKING, Sunday.

According to unofficial Chinese reports, the leaders of the Yangtse Alliance are engaged in an elaborate strategy, whereby General Li Ching-lin left only weak detachments at Machang and took his main forces westward. He now intends to reach the Peking-Hankow line, afterwards proceeding to Peking and cutting off the eventual retreat into the Province of Kalgan of the First Kuo-Min-Chun Army.

Following out the same strategy, General Wu Pei-fu is proceeding with his forces northward by train from Chengchow, and the Manchurian troops are driving towards Tientsin. This plan of campaign would explain General Li Cheng-lin's failure to resist at Machang, which has hitherto greatly puzzled China's amateur strategists.—(Reuter.)

BISHOP FAINTS IN PULPIT.

DR. HENSLEY-HENSON'S SUDDEN ATTACK.

The Bishop of Durham, Dr. Hensley Henson, when preaching at Westminster Congregational Church, London, last night, had a fainting fit, and was unable to conclude his sermon. He had been making an earnest appeal against the secularisation of schools, and against the general tendency towards reversion to paganism, with special reference to possible developments of the Russian Bolshevist anti-religious influence. When it became apparent that he was speaking with difficulty, Acting Pastor, the Rev. Arthur Bird, handed the Bishop a glass of water, and, reviving a little, he endeavoured to conclude his sermon, but, to the alarm of the congregation, his head drooped slowly, and for a moment he stood, supported by the reading desk, his face resting on the typescript of his sermon.

Dr. Henson was led to a chair, and was attended by Dr. Frederick Price, of Harley street. Soon he had recovered, and was able to sit while the Service proceeded to its conclusion.

After the Service the Bishop was able to walk down the steps of the platform to the vestry, where he rested for a while before being taken to the home of his host.

Mr. Bird stated that Dr. Henson had caught a cold while attending one of the debates in the House of Lords during the past week, and had been suffering from neuralgia.

ANTINOE'S RESCUED CREW.

FURTHER PRESENTATION TO CAPTAIN FRIED.

The American liner, President Roosevelt, called at Southampton yesterday, on her way from Bremen to New York, when Captain Fried and his first officer were presented with gold medals and an illuminated vote of thanks from the Liverpool Shipwrecked and Humane Society. The third and fourth officers received silver medals and aneroid barometers, and the members of the lifeboat crew got silver medals from the same body. A further gift of £250, making £577 in all, was handed to Captain Fried, as a result of the broadcast appeal of Captain Tose, master of the steamer Antinoe, who, with his crew, were rescued by the President Roosevelt.

FREE STATE'S TRADE.

ADVERSE BALANCE OF £17,768,432.

SLUMP IN CATTLE EXPORTS.

DEPRESSING RETURNS FOR 1925.

WITH the publication of the figures for December the returns of the Free State's trade during 1925 are complete. They show that the country's economic state is far from good. Both exports and imports fell away during the year, and on December 31st the adverse balance stood at £17,768,432, compared with £16,059,093 on the same date in 1924. The following are the chief figures:—

Country.	Imports. £	Exports. £	Re-Exports. £
Great Britain.			
1925	42,271,963	34,613,035	667,413
1924	45,601,452	40,663,295	935,763
N. Ireland.			
1925	6,556,281	6,011,560	307,883
1924	7,494,261	6,889,468	343,091
Other Countries.			
1925	11,722,297	1,147,587	32,631
1924	12,715,693	895,632	25,124
Total—			
1925	60,550,541	41,774,182	1,007,927
1924	65,811,406	48,448,395	1,303,918

Almost every department of the export trade shows a fall. The exceptions are horses, fish, barley, malt, oats, biscuits, porter and beer. The number of cattle sent across the Channel fell from 948,908 to 693,703, or, expressed in money, by £4,279,521. Exports of bacon fell from £3,139,571 to £2,872,744, while the imports rose from £1,805,779 to £2,188,323. Butter exports declined by £387,879, while imports rose by £10,000.

PROTECTION.

Of particular interest are the imports of articles to which the Government has applied tariffs. The value of the boots and shoes imported has fallen from £1,951,086 to £1,870,178. This, however, does not mean that Free State factories have experienced a trade boom; it simply means that the cost of imported boots and shoes has been reduced. The imports for 1925 totalled 411,714 dozen pairs, against 363,174 dozen pairs in 1924.

The value of the clothing imported shows a substantial fall, but the quantities are not stated. Imports of wooden manufactures fell from £703,466 to £528,346, and 114 fewer pleasure motor cars and 193 fewer commercial vehicles came into the country.

The soap imports fell from 175,472 cwts. in 1924 to 100,736 cwts. in 1925. These quantities were valued at £524,551 and £291,480 respectively. Imports of candles fell from 65,012 cwts. to 11,736 cwts.

The need of a reduction in the spirit duty is shown by the fact that there was a decline of over £150,000 in the value of the whiskey exported.

THE CHIEF EXPORTS.

In the following table the values of the principal exports for 1925 and 1924 are given:—

	1925. £	1924. £
Cattle	12,995,192	17,274,713
Sheep	1,174,234	1,688,692
Pigs	623,837	1,177,044
Horses	1,882,424	1,791,992
Poultry	197,776	208,516
Other Live Animals...	29,794	25,045
Bacon	2,872,744	3,139,571
Fresh Pork	822,849	961,262
Rabbits (dead)	184,385	226,157
Poultry (dead)	574,453	803,652
Other Meat	248,706	258,008
Fish	622,564	469,376
Milk (fresh)	29,896	32,748
,, condensed & dried	131,967	61,756
Butter	3,648,607	4,036,504
Cheese	21,470	21,400
Eggs (in shell)	3,071,406	3,079,203
Barley	24,315	17,879
Malt	41,166	33,699
Oats	445,604	236,958
Biscuits	525,773	480,390
Potatoes	105,874	114,687
Porter, Beer & Ale...	5,896,827	5,754,184
Spirits—		
(Whiskey, etc.)	244,982	396,806

THE IMPORTS.

Some of the principal imports are:—

	1925. £	1924. £
Cattle	164,255	215,857
Horses	1,079,310	739,852
Other Live Animals...	73,244	72,873
Bacon	2,188,323	1,805,779
Other Meat	432,634	355,963
Fish	292,604	306,891
Milk—		
(condensed, etc.)...	69,205	73,332
Butter	736,064	738,503
Cheese	179,181	166,394
Margarine	46,867	52,974
Lard	57,701	48,416
Wheat	3,652,679	3,719,133
Barley	447,500	187,665
Oats	148,104	299,254
Maize	2,469,397	3,441,927
Wheaten Flour	3,175,185	3,260,421
Oat Products	279,002	358,263
Fruit (dried)—		
(dutiable)	267,805	296,236
Jams, Marmalade, etc.	183,011	283,702
Potatoes	104,775	187,147
Beer and Ale	189,569	227,917
Spirits	211,427	359,241
Wines	434,452	497,064
Tobacco (unmanufactured)	674,610	778,030
Tobacco—		
(manufactured)	47,061	145,077
Coal	3,486,286	4,173,437
Machinery	1,375,143	1,175,251
Electrical Goods	403,585	393,987
Motor Cars (Touring).	814,304	887,102
Commercial Vehicles (Motor)	37,583	121,599
Parts for Motor Cars..	539,104	607,093
Cycles and Parts	263,001	262,386
Timber (sawn, planed, etc.)	881,512	788,653
Wooden Manufactures	528,346	703,466
Wool	82,707	93,084
*Cotton Goods	1,870,831	1,906,368
*Linen Goods	273,242	345,587
*Woollen Goods.....	1,414,288	1,531,109
Overcoats	265,978	439,513
Men's and Boys' Suits, etc	518,122	835,221
Women's and Girls' Costumes	941,511	1,155,410
Other Outer Garments	116,498	147,145
Under Garments (not Hosiery)	577,111	746,568
Boots and Shoes	1,870,178	1,951,086
Hats and Bonnets, etc.	484,578	556,523
Hosiery (all kinds) ...	892,114	1,017,398
Other Apparel	701,465	667,344
Candles	25,837	149,635
Soap	291,480	524,551
Fertilisers	570,489	775,675
Chemicals, Drugs, Paints, etc.	1,079,012	937,651

*Except Apparel.

DECEMBER FIGURES.

For the month of December last the trade of the Irish Free State was:—Imports, £5,075,000; exports, £3,549,000; re-exports, £68,000.

The adverse balance of trade was the highest of any month since July last, the figures being—July, £1,567,000; August, £1,102,000; September, £536,000; October, £505,000; November, £925,000; December, £1,458,000. For December, 1924, the adverse balance was £1,132,000.

MR. ALAN COBHAM BACK IN EGYPT.

CAIRO, Sunday.

Mr. Alan Cobham has arrived at Heliopolis on his return flight from Capetown to London.—(Reuter.)

"HULLO! NEW YORK."

LONDON PRESSMEN TALK TO AMERICA.

DEVELOPMENT OF THE TELEPHONE.

Direct telephonic communication between London and New York was achieved yesterday, when English journalists were enabled to converse with American colleagues for over an hour, the experiment being entirely successful. It is not certain, however, whether direct telephony can be made a commercial proposition.

The experiments took place in the London Trunk Exchange of the British Post Office in Queen Victoria street, while on the other side of the Atlantic the circuit terminated at the long-distance telephone headquarters of the American Telegraph and Telephone Company at 24 Walker street, New York. A representative of the Press Association was privileged to be the first English journalist to converse by telephone with an American colleague. Describing yesterday's experiment, he writes:—

EASY CONVERSATION.

"It was not without a real thrill that, prepared for considerable vocal efforts, I entered the silence box, and was introduced of Miss Mabel Abbott, of the *New York World*. The conscious thrill, however, soon vanished, as, with the American voice sounding full and clear in the ears, conversation came as rapidly and easily as was consistent with the knowledge that my new acquaintance was thousands of miles away, and that thirty English colleagues were listening-in on other headphones to every word of the conversation.

"'How are you, Miss Abbott? I'm very glad to meet you, or, at any rate, talk to you.'

"'Oh, fine! What time is it over there?' came the reply.

"'About half-past one. What time is it with you?'

"'You're lucky. It's only ten to nine in New York. I don't know what time I started or how I got here, but I managed it.'"

Then, as conversation, even with distant American strangers, apparently follows the usual conventional lines, we talked about the weather.

"'What's it like in London?' asked America.

"'Not so bad for us. What about New York?'

"'It's raining here fit to beat the band' was the emphatic reply, and one felt glad that London to-day, at all events, was one up.

"TIME UP."

"To another question, 'Miss America' replied that she could not hear me, and then, most astonishing thing of all, an engineer entered the box and whispered that I was talking to New York rather too loudly.

"'Can you hear me now?' I asked. 'As clearly as if you were in the next room,' said America; so the conversation went on with decidedly more ease and clearness than during the average trunk call.

"Then another voice from America intervened with the words of the familiar telephone formula: 'Your time is up,' and Miss America and myself wished each other good luck and said good-bye."

A SOCIAL HITCH.

For over an hour English journalists talked to America. There was only one hitch in the proceedings, and that was social rather than technical. Nine o'clock in the morning was, apparently, a little too early for the American journalists, and only two or three of them arrived at the American headquarters in time for the commencement of the conversations.

The experiments at the London end were under the direction of Mr. E. H. Shaughnessy, Assistant Engineer-in-Chief of the Post Office, who stated that the first arranged demonstration of one-way radio telephony with America took place in 1923, when New York spoke to London. To-day's demonstration was the outcome of experiments of two-way conversations conducted each Sunday during the past five weeks.

THE WAVE LENGTHS.

In transmitting from London the speech was carried by underground telephone wires eighty miles long to the Post Office Rugby Radio Sending Station, and thence by wireless, a distance of 2,900 miles, to a radio receiving station at Houlton, Maine, U.S.A. From Houlton the speech was carried over a telephone circuit a distance of 600 miles to New York City. The wave length utilised in England was 5,770 metres, and the wave length used in America was 5,260 metres.

AN ENGINEERING EXPERIMENT.

Mr. Shaughnessy said: "We wish to emphasise very clearly that this is only an engineering experiment, and that, even though conversations have been so successful, you must not conclude that we shall be able immediately to make it a commercial proposition."

THE RAILWAY CRISIS.

MR. J. H. THOMAS'S REPLY TO CRITICS.

Mr. J. H. Thomas, speaking at Leeds last night, made a vigorous defence of his leadership in the recent railway wages crisis, and said that he was convinced that the greatest service that he had ever rendered to the railwaymen or the service was in frustrating a mad and disastrous revolution.

"There has since grown up, if I am to judge by resolutions at mass meetings, at which few turn up," he said, "a demand for my immediate resignation. Well, we are a constitutional society. This matter will be fought out at the Weymouth annual general meeting, and I shall accept the verdict. The one thing I will not accept is a decision that assumes that your leader, whoever he may be, in a time of crisis, has merely got to be treated as a cipher and condemned for having the courage of his convictions.

"No; while I hold this position, you, at least, will not suffer from not knowing my views, and, whatever the consequences, I shall claim my right, as it is my imperative duty, to put facts and consequences fairly and squarely before an issue is arrived at. That is all I have done on this occasion. That is the gravamen of the charge; but, if it is the offence, it will be repeated very often." (Cheers.)

TO REVISIT CANADA.

FORTHCOMING TOUR OF THE COLDSTREAM GUARDS' BAND.

By permission of His Majesty's Government and the Colonel Commanding the Coldstream Guards (Colonel J. V. Campbell, V.C., C.M.G., D.S.O., A.D.C.), the band of this famous regiment is to pay a visit to Canada during the summer. There will be forty performers, under the direction of Lieutenant R. G. Evans, who will leave Liverpool by the Canadian-Pacific liner Montcalm, on June 18th next. The band will land at Quebec and proceed to fulfil a number of engagements for the Western Canada Association of Exhibitions, at such places as Brandon, Calgary, Edmonton, Saskatoon and Regina. The band is also to play at the National Exhibition at Toronto.

The tour will probably extend as far as the Pacific Coast of Canada, including visits to Winnipeg and Vancouver.

The last visit paid to Canada by this band was in 1911, when the tour proved a very popular one, and it is anticipated that the forthcoming visit will arouse great enthusiasm.

BURGLARY AT DOLYMOUNT.

An attempt was made early on last Saturday morning to burgle the premises of the Royal Dublin Golf Club, Clontarf. A maid who was sleeping on the premises states that she saw a man at her window, but he withdrew.

The same man is believed to have entered the Dollymount Hotel earlier in the morning, and to have stolen about £4 in silver.

SUMMER TIME.

The Imperial Government is informd that the French and Belgian Governments have decided that Summer Time in France and Belgium shall come into force on the same day as in England—namely, in the present year, at 2 o'clock, Greenwich mean time, on the morning of Sunday, April 18th. Summer time in Holland will begin on May 15th next.

ENGINEERING CRISIS

THREAT TO STOP LIGHT AND HEATING.

The engineering crisis assumed a more serious aspect yesterday, as the result of a big meeting of representatives of all the unions with members engaged in the engineering industry in the Greater London area. Not only was it decided to press the claim for a separate wage advance in the London area, but to ask for authority from the unions to take a joint district ballot on strike action, and another ballot, nationally, on the question of ending the agreement, which embraces the provisions for avoiding disputes. It is this agreement which, the employers declare, has been broken by the unofficial stoppage at Messrs. Hoe's works.

The meeting, which was held in private, endorsed the action of the district committees of the seven unions in backing the Hoe strikers and resisting the proposal of the National Executives of the unions, that the men should be instructed to return to work, so as to place the unions in a constitutional position.

There was a threat to hold up the electric light, heating, power, and other public utility services if the threatened lock-out takes place. This policy will be further discussed by the district committees on Friday next.

MANCHESTER DISTRICT.

Throughout the Manchester district the federated engineering employers on Saturday, in accordance with their national policy, posted lockout notices affecting about 40,000 men. In the wider area of Lancashire the National Union of General Workers alone claims that 10,000 of its members will be involved. On both the men's and employers' sides hopes are expressed that there will be no open conflict.

MINERS TO CONFER.

POSSIBLE DEMAND FOR 1914 WAGE SCALE.

Mr. Cook, Miners' leader, speaking at Bridewell yesterday, said that there will be no struggle in May unless the other side forced a struggle. Next Friday they would have the most momentous conference in the history of the Miners' Federation. If the issue was forced he hoped that they would give him and their other representatives instructions to say that, at least, they were going to demand a new agreement, based on the cost of living, equal, at all events, to 1914.

There was no disagreement between the leaders.

LATE NEWS

M. BRIAND'S FALL.

THE UNSOLVED FRENCH PROBLEM.

In a leading article upon the fall of M. Briand's Government, *The Times* observes: It can be plainly stated now, since at a most critical moment in European history it has been so plainly revealed in Paris, that one of the chief obstacles to European reconstruction is the unsolved French financial problem. M. Briand is a brilliant diplomatist, and he has done very great service in bringing the separate nations of Europe together again. His fall on the eve of a most important meeting of the League of Nations is unfortunate, but it is not analogous to his overthrow during the conversations with Mr. Lloyd George at Cannes. Then the reasons were international. Now they are wholly and solely domestic. But this domestic problem is of a character so intimate, so vital and fundamental that the position of France in Europe and the exact part which she has henceforth to play in international affairs depend in a very large measure on its radical solution.

M. Briand has gallantly gone to Geneva for a day before returning to Paris to engage in the wearisome negotiations that follow on every Cabinet crisis, and are likely this time to be more trying than ever. Whatever happens it may be supposed that he will be chosen once more Minister of Foreign Affairs, since this is naturally his post in the circumstances. Whether out of the present Chamber and Senate any strong and stable Government can be formed is a question to which the unhappy experiences of the last year give no encouraging answer. The attempt will, of course, be made. The names of this or that colourless candidate for an unenviable Premiership are disconsolately discussed. The truth is that even a makeshift Cabinet might do the necessary work if the Parliament were so disposed.

FOOT-AND-MOUTH DISEASE.

THE MANCHESTER LANDING PLACE.

Article 2 of the Foot-and-Mouth Disease Declaration of Infected Areas Order of 1926 (No. 42) of the Ministry of Agriculture and Fisheries releases the Manchester-Salford area from restrictions as from 10th March. An effect of this release is to place the Manchester landing place for Irish animals on the same footing as other British landing places in regard to the movement of animals therefrom.

MOVEMENT OF ANIMALS INTO CORNWALL.

The local authority for the County of Cornwall have now in force regulations the effect of which is that no animal may be moved into the county from the district of any local authority where there is an infected area, or part of an infected area, unless it is accompanied by a licence granted by an inspector of the Cornwall local authority and countersigned by an inspector of the district from which the animal is moved. This regulation applies to any animal unaccompanied by a declaration of the owner or his agent that the animal has not been in a district as above mentioned within the preceding twenty-one days

SMALLPOX IN ENGLAND.

VACCINATION URGED IN IRELAND.

The following resolution was passed by an unanimous vote at a meeting of the Royal College of Physicians of Ireland held on Friday, 5th March:—

Resolved—"That the President and Fellows of the Royal College of Physicians of Ireland have had before them the most recent figures as to the prevalence of smallpox in the North of England, and they recognise the risk of the introduction of the disease into Ireland. The President and Fellows deem it to be their duty to urge upon the public health authorities and the public the necessity which exists for vaccination of infants and for re-vaccination of young adults. These preventive measures, in the opinion of the College, have been proved to promote—if not to secure—immunity against a dangerous infection which in times past was one of the most fatal and dreadful of pestilences."

ABERDEEN SKIPPER FALLS OVERBOARD.

FUTILE SEARCH FOR BODY.

When his ship, the Aberdeen liner, Lapwing, was making for Wick Harbour about midnight on last Friday night, the skipper, Thomas Walker (52), fell overboard. The first knowledge the crew got of the happening was the skipper's cries for help. For ninety minutes the Lapwing cruised over the spot, and searched with the aid of powerful acetylene lights, but he was not seen again. The Lapwing returned to Peterhead. Walker, who resided at Aberdeen, was a married man.

41 CRASH IN INDIA: TWO DEAD.

KARACHI, Saturday.

An aeroplane crashed near here yesterday while engaged in bombing practice. Flying Officer Camille P. M. B. Caillard succumbed to his injuries two minutes after the accident, while Aircraftsman Barron died shortly afterwards.

DIFFICULTY AT GENEVA.

THE PRELIMINARY CONFERENCES.

GERMANY'S FIRM ATTITUDE.

STATEMENT BY SIR A. CHAMBERLAIN.

THE delegates to the Council of the League of Nations—including the Irish Free State representative—have arrived at Geneva, and yesterday they held preliminary conferences, of which the chief object was to find an agreement in regard to the entry of Germany into the League Council.

Germany, it seems, has taken a firm attitude. She insists on being admitted alone to the Council.

An official statement says that the delegates experienced no difficulty in "making clear their reciprocal positions," and it adds that further conferences will be held.

Sir Austen Chamberlain, in a statement to Press representatives, explains that the preliminary conference seeks to make German's entry "absolutely uncontroversial," and that, while that end has not yet been attained, the delegates' efforts will be renewed.

PREPARING FOR THE MEETING.

IRISH DELEGATE ARRIVES.

GENEVA, Sunday.

A very heavy, full train arrived at Geneva punctually at nine o'clock this morning. On board were the entire British and French Delegations, as well as the Australian, South African, Indian and Irish delegates, and the foreign Ministers of Spain, Poland, and Yugo-Slavia. A number of League officials were on the platform to greet the delegates, who drove off later to their various hotels, all of which are overcrowded.

Although no formal conferences were possible on the train, there was a constant coming and going this morning on the part of the various delegates, who were exchanging views in their sleeping berths. The weather is dull and wet. Nothing has yet been fixed regarding to-day's private conference.

OVATION FOR M. BRIAND.

During the whole of the morning the Hotel Beau Rivage, where the British Delegation is staying, was besieged by journalists. Sir Austen Chamberlain, however, was invisible. M. Briand, who was one of the earliest arrivals, conversed with Dr. Benes, the Czecho-Slovakian Foreign Minister, and afterwards with Sir Austen Chamberlain. M. Briand was accorded a great ovation by the crowd of photographers and spectators, who called for three cheers for the ex-Premier.

"I must return to Paris to-night," he said, to Reuter's Correspondent, "there is so much to do."

MINISTERS CONFER.

NO DIFFICULTY EXPERIENCED.

M. Briand, Signor Scialoja, Dr. Luther, Dr. Stresemann, and M. Vandervelde all arrived at the Hotel Beau Rivage for to-day's Conference within a few minutes of each other. Pressing through the crowded hall, they one by one entered the lift for Sir Austen Chamberlain's room, where they met. There was a tense feeling of excitement among those waiting for news of the gathering. The Conference started at three o'clock, and at half-past five the statesmen were still sitting. Not the slightest indication had leaked out of how matters were going. The Conference broke up at half-past six. There was a rush to meet the delegates as Dr. Stresemann and M. Briand, side by side, walked down the staircase, followed closely by Dr. Luther and M. Vandervelde.

The following *communique* was issued to-night:—

"The representatives of the countries which met at Locarno for the negotiations of the Rhineland Pact had arranged to meet at Geneva for an exchange of views on the questions on the agenda. They held a meeting, in the course of which no difficulty was experienced in making clear their reciprocal positions. This first exchange of views will be followed by fresh conversations."

SIR A. CHAMBERLAIN SPEAKS.

A GREAT PRELIMINARY EFFORT.

GENEVA, Sunday.

Sir Austen Chamberlain this evening explained the nature of to-day's preliminary conversations of the delegates of the Chief Powers represented at to-day's Conference. Dealing with the misconceptions which had arisen in the Press, and elsewhere, he declared that two weeks ago he had suggested that a meeting should be held before the sitting of the Council. He said:—

"We have had a free, full and frank talk, as at Locarno, and have covered the whole ground, but we did not find at once the solution of all our troubles. Nothing could be decided to-day, as we could have bound nobody but ourselves. Doubtless, before we meet next week for a further exchange of views we shall find some method of settling our troubles, but we have not done so yet. We have cleared up some of the misapprehensions and suspicions which previously existed. They do not affect our minds any longer; that sums up the Conference as far as it has gone.

"The Council meets to-morrow and begins with the usual formalities, according to the agenda. I think that our conversations will be resumed to-morrow, but I do not know for sure. It is an immense advantage to have M. Briand, Dr. Luther and M. Stresemann here."

The Foreign Secretary added that he could not go into any details of the conversation, and anticipating a question, declared that he had not asked for any new instructions from London at present.

THE REAL OBJECT.

"What we are trying to do," he continued, "is to make the entry of Germany into the League of Nations absolutely uncontroversial, and if, by waiting a day or two, we can assure this result, surely it is better to wait; for, after all, it does not matter whether Germany enters the League on Tuesday or Wednesday, or Thursday. I base my faith on the fact that this is too big a thing to spoil

CARDINAL O'DONNELL IN DUNGANNON.

SERVICE TO THE COMMON COUNTRY.

His Eminence Cardinal O'Donnell paid his first official visit to Dungannon yesterday. He preached to a large congregation at the eleven o'clock Mass in St. Patrick's Church, and at the conclusion of the sermon imparted the Papal Benediction.

Subsequently the Cardinal was accorded an enthusiastic public reception in St. Patrick's Hall. The Very Rev. Dean Quinn, Dungannon, who presided, presented His Eminence with an address of welcome from the clergy and laity of Dungannon.

Mr. Joseph F. Stewart presented a joint address on

at the last moment, for too much hangs upon it. In this spirit we shall make the entry of Germany into the League a source of congratulation and pleasure, instead of one of controversy and bitterness.

"The question of the composition of the Council has been going on for a long time. It has come up at every Assembly, and has been much talked about in the lobbies. It has been postponed for various reasons, but public opinion has jumped to the conclusion that these claims have now only been heard for the first time. Some of these misapprehensions were dissipated to-day and were put on a proper basis."

Sir Austen added that the object of his recent speech was simply to show that it was not merely an anti-German move. If so, it would have been ruled out at once, but he had desired to demonstrate that there were more solid grounds for increasing the membership of the Council.—(Reuter.)

After dinner, this evening, Sir Austen Chamberlain had a conference, of over an hour's duration, with the Australian, Canadian, New Zealand, South African, Indian and Irish representatives, to whom he fully explained the situation.

GERMANY FIRM.

MUST ENTER LEAGUE COUNCIL ALONE.

Reuter's correspondent learns from a German source that the difficulty in the private conversations at the Hotel Beau Rivage today arose from the fact that the German delegation would not hear of any enlargement of the Council of the League of Nations before Germany herself had joined that body and been given a permanent seat on the Council. Certain unnamed delegations, however, insisted that Spain should be allotted a permanent seat simultaneously with Germany. There the matter remains for the moment, and it will not be discussed again until M. Briand, who departed for Paris to-night, returns to Geneva, which, it is hoped, will be on Tuesday.

When receiving the German Press correspondents to-night, Dr. Stresemann was very reserved, although he stated explicitly that Germany maintained her standpoint, as already expressed in the Imperial Chancellor's speech at Hamburg, namely, that she opposed any increase in the Council before her admission into the League. The position is being keenly discussed this evening, and nobody knows at present how the difficulty will be solved.

A brief preliminary statement was made this morning by one of the German delegates, in the name of the German Chancellor. According to this statement, the German attitude towards the various questions which will be discussed at Geneva was clearly expressed recently by Herr Stresemann in his speech at Hamburg. This speech, the delegate said, was inspired with the fundamental idea that Germany, as soon as she had been admitted to membership of the League of Nations, will be guided in her common work there by the great aims of the League, and by the mutual interests of all its members. It was confidently thought, he added, that this idea would be crowned with success at the coming deliberations at Geneva.

On their arrival at Geneva Dr. Luther and Herr Stresemann were surrounded by journalists anxious to obtain statements from them regarding M. Briand's resignation. The German Chancellor, however, refused to commit himself.

GREECE, ITALY, AND THE BALKANS.

M. Roufos, the Hellenic Foreign Minister, who represents Greece at the Extraordinary Assembly of the League, is understood to have discussed with Signor Mussolini in Rome the possibility of a kind of pact or guarantee between Italy and Greece, having as its object the integrity and security of Albania. The Press Association's Special Correspondent learns, in Greek circles, that such a pact, to which Yugo-Slavia may also adhere, would be the starting point towards extending the influence of Locarno to the Balkan States by the conclusion of a Balkan pact, in which Italy would appear as "*liaison* power," with the Locarno pact. It is further understood that Italian and Greek policy towards Albania formed one of the essential points of the conversation between M. Roufos and Signor Mussolini.

FRANCE AND YUGO-SLAVIA.

PARIS, Saturday.

Commenting on the luncheon given by M. Briand yesterday, in honour of Dr. Nintchitch, the Yugo-Slavian Foreign Minister, "Saint Brice," in the *Journal*, says:—It was part of the negotiations which have been proceeding for the past three days, with a view to establishing a basis of agreement between France and Yugo-Slavia, in regard to the League of Nations Assembly. These negotiations are continuing. Dr. Nintchitch had a very long conversation last evening with Baron Avezza Romano, the Italian Ambassador.—(Reuter.)

PROPOSED POLISH-GERMAN ENTENTE.

WARSAW, Saturday.

The Conservative newspaper, *Czas*, shows great satisfaction over an article in the *Germania* (the German Catholic organ), advocating a Polish-German *Entente*. The newspaper adds that the League of Nations will be the platform on which Germany and Poland will meet, and possibly arrive at a *modus vivendi*.

If the Germans were to succeed in excluding Poland from the Council of the League of Nations, the paper adds, the League, instead of being a means of establishing peace, would become the scene of violent quarrels between Poland and Germany, which would end in increasing Polish-German antagonism and in giving additional influence to Polish and German *chauvinists*, and in the decreasing of the authority of the Council of the League.—(Reuter.)

GROWTH OF THRIFT MOVEMENT.

ADVANTAGES OF POSSESSING SAVINGS CERTIFICATES.

In the course of a "talk" broadcast from Dublin, 2RN, last Friday night, Mr. H. A. Mullett, Secretary, Central Savings Committee, gave figures showing the progress of the thrift movement in the Free State.

Up to last Saturday week, Mr. Mullett said, the total sales of certificates in the Free State amounted to £1,925,000, representing 2,483,626 certificates, which is equal to a investment of 12s. 2d. per head of the population. The repayments of principal and interest amounted to £220,500, leaving a net balance remaining invested of £1,704,500. The sales for the month of February were £80,199, compared with £36,387 in February of last year, an increase of £43,812. During the eleven months of the current financial year up to the end of February last the sales amounted to £630,776, as against £303,521 in the corresponding period of last year, an increase of £327,255.

IN THE SCHOOLS.

During the same period savings associations formed for the purchase of certificates, by instalment on co-operative lines, have been established throughout the country at the rate of over forty per week, in schools of all kinds, offices, business houses, army units, etc., and up to date 1,790 of these have been established.

Proceeding, Mr. Mullett said that the certificate costs 15s. 6d., and at the end of one year 5d. is added, after which it increases in value by a penny a month till the end of the fifth year, when another 3d. is added, making its value £1. It carries the full security of the State for both capital and interest. It earns compound interest at the rate of 5½ per cent. It is free of income tax. The investor can get his money back, in full, with any interest accrued, at any time during the period of five years by giving four days' notice to the Post Office.

NO DEPRECIATION IN VALUE.

Unlike many other securities the savings certificate is not subject to market fluctuations, and, therefore, does not depreciate in value. No individual may hold more than 500 certificates (costing £387 10s.) in his own name, but each member of his family may hold that number. Holdings as a trustee are not counted in this respect.

In conclusion, Mr. Mullett, on behalf of the Central Savings Committee, invited his hearers to give their active support to this great national movement.

FAMILY TO REGINA FOR £12.

A saving of exactly £100 was made by Mr. J. E. Wintringham, a Yorkshire farmer, who, with his wife and four children, sailed from Liverpool last Saturday by the Cunard liner Aurania for Canada. The family is proceeding to Regina under the new cheap passage arrangements. The cost of their ocean and rail transportation was only £12, whereas ordinarily the fares would have been £112. Other families and farm workers were included in the 600 passengers who left by the Cunarder.

COMPENSATION FOR DAMAGE.

THE AMENDING BILL.

The Damage to Property (Compensation) Amendment Bill, 1926, which has been introduced in the Dail, makes provision for increasing by 10 per cent. the amount of compensation paid, or to be paid, under the Criminal Injuries Acts in respect of injuries to which Part 2 of the Damage to Property (Compensation) Act, 1923, applies; and to authorise the payment of this increase by the issue of 5 per cent. securities, and the issue of like securities for increasing by an amount not exceeding 10 per cent. the sums which have been paid, or may hereafter be paid, by way of compensation in cases within Section 15 of the Act.

It also authorises the issue out of the Central Fund of the sums necessary to meet the obligations undertaken by the Irish Free State by Article 3 of the Agreement made on 3rd of December, 1925, between the British Government and the Government of the Irish Free State.

The bill contains only seven sections. Section 2 stipulates that the Minister for Finance shall pay to every person entitled within the meaning of this section to compensation under a decree made, a sum equal to one-tenth of the amount of such compensation; the said sum to be in addition to, and not in substitution for, the compensation, costs, and other moneys payable under the decree.

Under Section 3 it is provided that where the sum is less than £50 it shall be paid out of moneys provided by the Oireachtas. If £50 or over, the money will be payable by the issue of security created by an order made under Section 13 of the Damage to Property (Compensation) Act, 1923. No reinstatement condition attaches to any sum payable by the Minister for Finance under Section 2.

According to Section 5 the amount of compensation awarded, or reported on, by judges shall not be influenced by the provisions of this Act.

THE PAYMENTS TO GREAT BRITAIN.

Under Section 6, for the purpose of discharging the liability assumed by the Irish Free State by Article 5 of the Agreement of 3rd December, 1925, between the British Government and the Government of the Irish Free State, amending and supplementing the Treaty of 1921, and also for making the repayments to the British Government agreed by the said Article, there shall be charged on the Central Fund, and the growing produce thereof, and paid to the British Government the following sums:—

(a) £150,000 payable immediately on the passing of this Act, and

(b) An annual sum of £250,000, payable on the 1st of April in every year for sixty years, commencing with the year 1926.

Whenever, by agreement between the Minister for Finance and the British Government, any sum, or part of a sum, payable under this section to the British Government, is set-off against an equal amount payable by the British Government to the Government of the Irish Free State, the amount so set-off shall cease to be charged on, and shall not be paid out of, the Central Fund or the growing produce thereof.

O'MARA OPERA COMPANY

"THE BOHEMIAN GIRL" AND "FAUST."

The presentation of Balfe's "Bohemian Girl" by the O'Mara Opera Company at the Gaiety Theatre, Dublin, on Saturday night was well received by a crowded house. Nan Spencer, in her interpretation of Arline, scored a genuine triumph. A gifted singer, with a pleasant soprano voice, she carried the house with her. Her rendering of "I dreamt that I dwelt" was particularly fine. Arthur Wright was an excellent Thaddeus; John Ebbler made an impressive and merry Devilshoof. Mabel Dennis acted well as the Gipsy Queen. Parkyn Newton played the part of Florestein to perfection. Ronald Stear's singing as Count Arnheim was as good as could be desired.

Gounod's "Faust" was presented at the matinée performance on Saturday. Irene Vaughan as Marguerite was at her best. Furness Williams played the part of Faust very well, and Gilding Clarke made a noteworthy Mephistopheles.

The orchestra was under the conductorship of Walter Meyrowitz, Guthrie Foote, and R. Gasnier.

SANG AT LOCARNO.

DUBLIN SOPRANO'S CONCERT IN QUEEN'S THEATRE.

With a charming presence and a delightful soprano voice, besides an abundance of technique and dramatic instinct, Miss Christine Gallagher met with an enthusiastic reception when she opened her concert at the Queen's Theatre, Dublin, last night.

Miss Gallagher is not a great singer—not yet, at any rate. Her voice, however, has great potentialities; and one felt, on listening to her for a first time, that more would be heard of her.

Trained in Italy, Miss Gallagher gave evidence of the fact in her *repertoire* of last night. It bore all the marks of the *maestro*, and left behind the impression that the singer might have given us better things. Both Gounod and Puccini; not that these are bad in themselves, but that Miss Gallagher's voice is worthy of higher things.

Miss Gallagher is a Dubliner, and sang to the assembled delegates at Locarno after the signing of the Pact. The Pact, it appears, is now in danger. Could a choir of such singers render a madrigal or two before the League's deliberations agreement might possibly ensue. But that is not likely. It is only when statesmen have disposed of obstacles and settled difficulties that they can find time for the arts.

Of a dozen numbers, "Primavera" (Terindelli) was, perhaps, the best thing Miss Gallagher did last night. Yet there was scarcely an item in the whole programme that was not attractive. Outstanding were "The Dreary Steppe" (Gretchaninow) and "Je pleure en Reve" (George Hue).

Miss Kitty Doherty, who won the Larchet Cup at the Feis Ceoil last year, was the accompanist, and interesting contributions to the programme were made by Mr. Ted O'Kelly (baritone) and Mr. P. J. O'Toole (tenor).

SMALL HOLDINGS AND COTTAGE HOMES.

BRITISH GOVERNMENT TO DEAL WITH QUESTION.

Speaking at Trowbridge on last Saturday, Mr. Walter Guinness, Minister of Agriculture, stated that the Government proposed this session to deal with the question of small holdings and cottage homes. It was hoped to give State assistance in all needy counties through the local authorities, and, either on a rental or freehold basis, to offer small holdings to suitable applicants, and also cottage homes of from one to three acres. The need for this could be measured by the fact that about 17,000 people had applied to the County Council for small holdings, and now that the ex-Service land settlement scheme had been completed, it might be necessary to get the local authorities to deal with the demand of other land workers, whom they were not at present in a position to satisfy.

MOTORIST FINED FOR RECKLESS DRIVING.

FOLLOWER OF HUNT'S NARROW ESCAPE.

Thomas Lillis, Kilkee, was fined £5 at Ennis District Court for reckless and negligent driving of a motor car. It appears that the defendant was driving from Kilkee to Ennis, when at Darragh, while endeavouring to avoid a number of people, who had assembled for the meet of the Clare Hounds; the car climbed the dyke by the roadside and came into collision with the footboard of a car belonging to Mr. P. E. O'Halloran. This car was stationary, and Miss Violet Pearson, a young lady follower of the Hunt, was standing on the footboard. She was struck by Lillis's car and knocked to the ground, but happily did not sustain any serious injury. The footboard of Mr. O'Halloran's car was carried away and the wind screen smashed to pieces.

The District Justice came to the conclusion that the brakes on Lillis's car were not in proper working order.

LISTENING-IN WHILE TRAVELLING.

"WIRELESS" SET IN A MOTOR CAR.

DUBLIN MAN'S SUCCESSFUL EXPERIMENT.

A novel and interesting experiment in broadcasting was carried out last Saturday by Mr. W. D. Hogan, of the Wireless Supply Stores, Henry street, Dublin. Mr. Hogan, who was one of the pioneers of wireless in Ireland, succeeded in getting a continuous reception in a motor car travelling between Dublin and Edgeworthstown, Co. Longford.

The receiving apparatus was fitted to an ordinary touring motor car on a plan thought out by himself. The receiver was a seven-valve Western Electric "Superhet," used in conjunction with a Marconi two-valve amplifier. No outside aerials were attached to the car, and no "earth" was used, still the programmes from Daventry and Dublin came through quite well, and were broadcast to the countryside from a loud speaker at the back of the car.

The reception was by means of a frame aerial, some two and a half feet square, which was slung inside the car from one of the supports of the hood. This frame took the place of the usual outside aerial, and also acted as an "earth," inasmuch as the currents travelling around it were not "in step."

The frame aerial was tuned to the frequency of the broadcasting station in the same manner as an outside aerial. It was hung as nearly as possible in line with the direction of the transmitting, but the interesting discovery was made on the journey that when the cords attaching the frame to the roof broke accidentally, and the frame lay on the back seat of the car, the reception was not interrupted. Of equal interest was the information gained that when the car took a right-angle turn on the road the reception ceased for a moment or so.

GOOD RECEPTION.

The experiment was entirely successful, inasmuch as the occupants of the car, with headphones, got the programmes without a break, and people in the towns and villages, where halts were made, could hear distinctly from the loud speaker. One difficulty experienced by Mr. Hogan was caused by the generator of the car, which was responsible for a certain amount of grating in the reception. When the generator was put out of action the noise ceased. The main difficulty to perfect reception in a travelling car appeared to come from the high tension of the magneto. When the spark took place the wave set up appeared to be caught by the frame and caused a certain amount of interference with the reception of the aerial waves. Mr. Hogan hopes to be able to find a remedy for this.

An *Irish Times* representative who travelled in the motor car as far as Mullingar writes:—At Lucan we picked up Daventry, and at once got good results. Anglers on the bank of the Liffey paused in the pursuit of their sport to see where the unusual noise came from. As we passed through Lucan the villagers were equally astonished. All along the road the car, with its hidden source of music, was evidently a source of wonderment to those whom it passed on the way. After a time it became quite interesting to see cyclists get off their machines to stare after the strange thing.

FUN AT MAYNOOTH.

There was great fun at Maynooth, where a stop was made for the children to hear the "kiddies'" entertainment from London. Crowds of the youngsters gathered round and enjoyed it hugely. The trouble, in fact, was to get away from them. We crawled slowly through Kilcock with the loud speaker behind distributing orchestral music. At Enfield the inhabitants gathered round the car. Here and at other villages the general belief was that the music came from a gramophone, but it was quite different in Kinnegad, where quite a number of young men and women seemed to know a good deal about wireless, and plied Mr. Hogan with questions of a technical nature.

We arrived in Mullingar at a few minutes to seven o'clock, and half-way up the street Mr. Hogan pulled up to let the people of Mullingar hear Big Ben, far away in London, chiming out the hour. Between seven and half-past a great crowd gathered round the loud-speaker, listening to the broadcasting of news items from Daventry. The announcement of the horse racing results seemed to be especially interesting to the listeners.

At 7.30 Mr. Hogan tuned in to Dublin, and gave the town hour of the 2RN programme, before proceeding on his way to Edgeworthstown, where he gave exhibitions yesterday evening.

As we travelled along the road from Dublin, with head-phones fitted, everything said at the broadcasting centre was heard quite distinctly. The most successful reception came from the Squire Instrumental Octette playing at the ideal Homes Exhibition in London. This was heard just as well as on any good set in a Dublin house.

Mr. Hogan intends to follow up his experiments by an effort to make a success of wireless broadcasting received in a railway train on its journey.

COUNCIL'S INSURANCE.

DISCUSSION AT ENNISCORTHY.

What he described as "false reports" regarding amalgamation with an English concern were contradicted by Mr. Sutherland, assessor for the Hibernian Assurance Company, at a meeting of Enniscorthy Urban Council.

The Council had invited Irish companies to tender for business, and the Hibernian Company, which had the Council's business hitherto, had also tendered. The tenders were:—

Irish Life and General Company—1s. 4d. per cent., with a reduction of 10 per cent. on premium if three years' business was agreed on.

Irish National—1s. 6d. per cent., with a reduction of 15 per cent. for five years' business.

New Ireland—1s. 4d. per cent. on artisans' dwellings, 3s. per cent. on stables and engine house, 7s. 6d. per cent. on hay and fodder, 1s. 4d. per cent. on Council buildings and Technical School, with 15 per cent. reduction as agency discount.

Hibernian Company—1s. 6d. per cent., with a reduction of 15 per cent. for a five years' renewal.

Mr. Sutherland came before the meeting in support of the Hibernian tender. He said there was a false report in circulation that the Hibernian Company was amalgamated with an English company. They were not amalgamated, but were going on as before. They were an Irish company, with Irish directors and Irish staff carrying on at Dublin, Belfast, and Cork. Any profits made were re-invested in Ireland.

Chairman (Mr. P. A. Bolger)—Do you guarantee that?

Mr. Sutherland—That is guaranteed.

Mr. J. Donohoe—Are you controlled by the Guardian Insurance Company, an English concern?

Mr. Sutherland—We are not controlled by them.

Chairman—The Guardian hold half the shares?

Mr. Sutherland—That is the agreement, but we are quite a distinct company. Even a non-tariff company must re-insure with an English non-tariff company. No company can hold all its business. I suppose you were not aware of that. You thought that they held all their business.

Mr. Donohoe—You maintain that all the statements in the Press about the Hibernian Company were false?

Mr. Sutherland—All false.

Mr. M. Kehoe—Why, then, were they not contradicted?

Mr. Sutherland—We would not go to the trouble of contradicting them.

On a show of hands, six voted for giving the business to the Hibernian, and six against. Those against were the Labour members. On the Chairman's casting vote the business was given to the Hibernian Company.

HIBERNIAN BANK CLERKSHIPS.

Last exam., October, 1925. Successful from SKERRY'S COLLEGE, 75 St. Stephen's Green, Dublin:—Messrs. V. P. Baily, T. Doran, J. M. Kehoe, E. Martin, J. F. O'Higgins, J. D. Roche. BEST RESULT. Special Oral and Correspondence Classes working for all Bank exams.—(Advt.)

A LOOTED CARGO.

SCENES ON A DISABLED VESSEL.

Extraordinary allegations of public looting were made in the course of the hearing of a malicious injury application at the Wexford Circuit Court, before Mr. Justice Doyle, K.C., on Saturday, in which Messrs. Paul Brothers, millers and wholesale flour merchants, sought compensation for the alleged destruction and taking away of 2,560 bags of flour and bran from the steamer Vanadis, while moored on New Ross quay.

Mr. Phelps, K.C., who, with Mr. Sainsbury, appeared for the applicants, stated that the claim was made in respect of plunder and looting of the cargo. The Vanadis, which was a converted yacht, came from Liverpool to New Ross with the cargo on April 4th, 1922, and arrived at her destination on the 10th April. The cargo comprised 2,160 ten-stone bags of flour, valued at £3,267; 200 half-hundredweight bags of flour, valued at £122 10s., and 200 bags of bran, valued at £115. The vessel was moored at the Gas House berth, and when the tide went went out she came upright, displaced her centre of gravity, and fell on to the mud, where she lay at an angle of 45.

She remained stuck in the mud until April 27th, when she was refloated by a salvage corps from Liverpool. As it was not possible to right the vessel in the first instance, the tide came up to the hatches and got into the cargo. On April 11th the captain, mate and crew proceeded to salve some of the cargo, and were able to remove 40 or 50 tons of flour on to the quay. Then, apparently, the whole of the population, or a great deal of them, descended on the ship. They opened the hatches, and the cargo was looted by the lawless element in the population, including the flour which had been placed on the quay. The crew got an armed guard, who kept the people off for a time from the vessel, but, subsequently, the Guards were overborne, the people coming aboard with firearms. The captain had a firearm with nothing in it, but when that was discovered he was looking down a barrel which had something in it. (Laughter.) Messrs. Paul Brothers brought an action against the New Ross Commissioners, claiming damages for negligence in the berthing of the ship. The action came before Mr. Justice Meredith, who found against the plaintiffs on the question of negligence, but he found that the damage which the Commissioners would have been liable for, if liable at all, at £1,250 for water damage.

Counsel did not know if the State would accept that finding of Mr. Justice Meredith, and, if not, he would have to go into the evidence.

Mr. T. J. Kelly, State Solicitor—We accept nothing.

THE EVIDENCE.

Harold Stanley Hall, who stated that he was mate of the Vanadis when she arrived in New Ross, bore out Mr. Phelps's statement in reference to the grounding of the vessel. About forty or fifty people arrived, cut the tarpaulin, opened the hatches and took away the flour in lots. The guard who were protecting the vessel were unable to prevent the looting, which continued from the 11th April until the 19th, when the whole cargo was gone.

Cross-examined by Mr. Kelly, the witness stated that the crew were living ashore during the looting, but watches were on the vessel. It was untrue to say that some of the flour was sold by the crew.

Henry Kirkham, of the New Ross Gas and Electric Light Co., examined by Mr. Phelps, stated that the people in cots on the river trying to fish the flour out of the water. The impression he got was that there must have been a "cheap sale" on. There were traces of flour everywhere.

Mr. Phelps—Did you see the captain on the bridge? I did.

Did you see him with a revolver? Yes; he was making an ass of himself—threatening the people. He hoisted the Union Jack, and all that kind of bunkum.

To Mr. Kelly—The only sensible man of the crew was the mate.

To His Lordship—There was no riot or disorder. He did not think that the captain used sufficient energy to prevent the cargo from being taken.

His Lordship—He was armed with a revolver that had no barrel. (Laughter.)

Robert N. Campbell, director of the Merchants' Warehousing Company, estimated the value as set out in the plaintiff's claim.

Mr. Kelly said that he admitted that some of the flour was undoubtedly taken by some people from around the place, but he submitted that the plaintiffs were bound by the declaration setting out the amount at £700. It was now suggested to have that increased to £2,200. He asked his lordship to hold that the claim did not come within the section, as there was no tumult, even on the evidence of plaintiffs' own witness, Mr. Kirkham.

THE DECREE.

His Lordship held that the applicants were entitled to a decree, and not to a report. He gave liberty to the plaintiffs to amend their claim, which he would regard as one for £2,232. He had to regard the cogent evidence given to him, and also the declarations made by the plaintiffs' representatives as to the amount of the loss, which they were satisfied could not have been more than £700. He thought that it would be a gross injustice if he were to give a decree for the larger amount. He made a decree for £620.

QUEENSTOWN RATE.

COMMISSIONER EFFECTS ECONOMIES.

The Commissioner (Mr. P. Monaghan) has fixed the rate in the Queenstown Urban District for the year 1926-27 at 6s. 10d. in the £.

Mr. J. P. Moran, Local Government Department Auditor, in a report on the accounts of Queenstown Urban Council for the year ended March 31st, 1925, said that the Council reduced the estimates for the year by £770 without attempting to effect economies in expenditure to the same extent. At the date of its abolition the Council owed a number of debts which could not be paid at the time; but by effecting a noticeable improvement in rate collections and substantial reductions in current expenditure the Commissioner succeeded in discharging some of those debts during the five months of the year when he acted in lieu of the Council. The remainder of the liabilities were met by providing for the sum of £1,448 in the 1925-26 estimates.

FISHING ON THE BOYNE.

BOARD DECIDES TO PROSECUTE.

At the meeting of the Boyne Conservators, in Navan on Saturday—Mr. B. Fitzherbert in the chair—Bailiff Horan reported that, when on duty at Slane on the 23rd ult., he met a gentleman from Newry fishing for salmon with a "No. 5 Phantom" and a gaff, and he was in possession of two salmon (19lb. and 20lb.). When asked to produce his licence, he said that he had not one; that he had sent in an application for a licence, but had not yet received it.

The Clerk said that they issued a 10s. rod licence to the gentleman named on the 5th March.

Mr. Archdall (Kells) said that he would have no hesitation in prosecuting.

Mr. McGuinness (Trim), commended the bailiff for bringing up this matter, because they themselves could not go on the river without some recognised authority.

Mr. Archdall proposed that the person be prosecuted by the Board solicitor.

Mr. McGuinness seconded the resolution, which was passed.

WHITE STAR LINE.

The White Star steamer Cedric, from New York, arrived at Queenstown at 1 a.m., landed mails and passengers, and proceeded to Liverpool at 11 a.m. yesterday.

The White Star steamer Pittsburgh, from Antwerp, *via* Southampton and Cherbourg, arrived at Queenstown at 6.15 p.m., embarked mails and passengers, and proceeded to New York, *via* Halifax, at 8.15 p.m. yesterday.

HAMBURG-AMERICAN LINE.

The Hamburg-American Line steamship Westphalia arrived at Queenstown last Saturday afternoon, and, having embarked a number of cabin and third-class passengers and a heavy St. Patrick's Day mail, left for Boston and New York.

The Hamburg-American Line steamship Thuringia arrived at Queenstown yesterday morning and landed a number of passengers from Boston and New York, and embarked a number of passengers for Hamburg.

THE NORTHERN PARLIAMENT.

NATIONALISTS AND ABSTENTION.

DERRY MEMBERS TO ATTEND.

Meetings were held in various centres in the Counties of Tyrone and Fermanagh and in Derry City yesterday to consider the question of the abstention of Nationalist members from the Northern Parliament, and to appoint delegates to County Conventions which will decide whether abstention is to be continued or abandoned.

A good deal of apathy was shown at the Tyrone meetings. The Nationalists of the parish of Omagh appointed delegates to the County Convention, which will be held on Wednesday next, but no decision was taken on the policy of abstention. The Fermanagh Convention takes place to-morrow.

A Nationalist meeting in Derry yesterday voted in favour of the two Nationalist members for the city entering the Parliament, and Mr. George Leeke, one of the members who was present, announced his intention of attending in Parliament this week.

The Northern Parliament will be opened to-morrow at noon by the Governor, the Duke of Abercorn.

TYRONE MEETINGS.

DIVIDED OPINIONS.

In the County Tyrone the meetings were generally held in the open, and were sparsely attended on account of the inclement weather and the indifference on the part of a large body of the Nationalists. So far as the country districts are concerned, the best information available points to the great bulk of opinion in the central and northern area of the country being opposed to any change of policy.

In Omagh it transpired that when the Nationalists presented themselves at St. Patrick's Hall in the town, for the purpose of holding a meeting, they found the hall in the possession of a company of amateur theatricals who were carrying out a rehearsal. The door was locked, but one of the party within, on learning the business of the Nationalists, informed them that they could not gain admission, as they had given no notice of their intention to assemble there. Eventually the Nationalists went to a small hall at the rear of the Catholic Church, where the meeting was held.

It is understood that divergent views were expressed, and that delegates for Omagh parish to the convention were nominated, but that no decision was reached on the question of abstention.

The Tyrone County Convention has been altered from Tuesday, the 9th inst., to Wednesday, the 10th inst., so that it may not clash with the Fermanagh Convention.

DECISION OF STRABANE MEETING.

At a public meeting in Barrack street Hall, Strabane, yesterday, the Rev. Peter Treacy, C.C., Strabane, in the unavoidable absence of Monsignor O'Doherty, P.P., occupied the chair.

Mr. Daniel McAnaw, Chief Ranger in Northern Ireland of the Irish National Foresters, proposed that two delegates be appointed to vote on their behalf at the coming Convention in favour of the Nationalist members entering Parliament.

Mr. Hugh Maguire, who seconded the proposition, said that he thought that nothing was to be gained by staying at home and allowing other people to wipe their boots on them. The Governor-General of the Irish Free State had said that if they had never deserted Parliament the Partition Act would never have been passed.

The proposition was unanimously adopted, and Messrs. Charles Brown, J.P., Chairman of Strabane Urban District Council, and Hugh Maguire were appointed delegates from the meeting.

At a meeting of the Strabane Branch of the Irish National Foresters yesterday, Mr. Thomas Stewart, Chief Ranger of the branch, and Mr. Daniel McAnaw, Chief Ranger in Northern Ireland, were instructed to attend the forthcoming Nationalist Convention at Omagh, and to vote in favour of Nationalist members taking their seats in the Northern Ireland Parliament.

DERRY VOTES FOR ATTENDANCE.

By an almost unanimous vote, a convention at Maghera yesterday decided that Messrs. George Leeke and Basil McGuckin, Nationalist members for Derry, should enter the Northern Parliament. There were only two dissentients—the Rev. A. O'Doherty, C.C., Kilrea, and Mr. McNicholas, Maghera. Mr. James E. O'Neill, of Maghera, presided at the convention.

A resolution in favour of entry into the Parliament was proposed by the Rev. Patrick Kerlin, C.C., and seconded by Alderman Patrick Meehan.

Mr. Leeke was present, and addressed the meeting. After the decision was announced he intimated that he would enter the Parliament this week.

Mr. McGuckin was not present, but sent a telegram stating that he was detained in Dublin. He did not indicate that he would abide by the decision of the convention, but it is understood that his intention now is to take his seat at an early date.

HIBERNIAN VIEW OF ABSTENTION.

The policy of abstention of Ulster Nationalists is strongly denounced by the *Hibernian Journal*, the official organ of the Ancient Order of Hibernians, which states editorially in its March number:—

"Nationalists of the Six Counties feel keenly that they have been 'let down' by the Free State Government after all the generous pledges which were lavished upon them by its Ministers. Ulster Nationalists may at all times be relied upon to fight keenly for their rights, even when abandoned by fellow-countrymen upon whom they relied. But we may make bold to declare that they shall not be left to fight alone.

"Nationalists of the South and Irish exiles in Great Britain and elsewhere will assuredly discharge their duty towards them. We may, with confidence, guarantee that Hibernians at home and abroad will do their part.

"We are pleased to find that Northern Catholics and Nationalists by a large majority have now come to recognise that no useful purpose can be served by abstention by their representatives from the Northern Parliament and refusal to take part in the administration of public boards. History will prove abstention is a vile thing that is responsible for most of our present difficulties, including permanent partition and a separate Government and Parliament in a corner of Ulster. We have all along been opposed to it, and we earnestly hope that within the next few months we shall hear the last of partition and all such nonsense."

STATE OPENING OF PARLIAMENT.

The Governor of Northern Ireland will open the Northern Parliament at noon to-morrow in State.

Leaving Government House at 11.20 a.m. the Governor will drive through Lisburn, and at the junction of the Lisburn and University roads a procession will be formed and the drive to Parliament Buildings will be continued. The route here will be lined by military and police.

At Parliament House the Guard of Honour will be furnished by the 1st Batallion of the Durham Light Infantry.

The Governor will be received by the Speaker of the Senate, the Marquis of Dufferin and Ava, who will be attended by the officials of the Senate and His Majesty's Lieutenants of the Counties and Boroughs, and a procession will take place to the Senate Chamber.

At 12 o'clock the Governor will read the Speech from the Throne, after which he will return to Government House.

DEATH OF CENTENARIAN.

Mrs. E. Spillane, Templemore, died on last Saturday at the age of 101 years.

IN THEATRE AND CINEMA.

ENGAGEMENTS FOR THE WEEK.

The O'Mara Opera Company will continue their season at the Gaiety Theatre to-night with a performance of "Lohengrin." Mr. Joseph O'Mara will play the title part. The other operas to be played during the week are:—"La Traviata" to-morrow, "Maritana" on Wednesday, "The Jewess" on Thursday, "Rigoletto" on Friday, and "The Lily of Killarney" on Saturday. At the matinée on Saturday the company will perform "Carmen."

Some novel features are promised in the revue, "The Band Box," at the Theatre Royal. The author and producer is Joseph Hayman, who also plays one of the leading parts. Other principals are:—Mildred Franklin, Jack D. Martell (comedian), and Elaine Robinson (vocalist). Items will be contributed by Charles Magny and Lilian Clay, Gerardo and Enid Adair (dancers), Albert Wayne and Claire Leslie (dancers). The London Sonora Band, under the direction of Mr. Robert Hind, will give selections, and the Band Box Girls will be responsible for the choral work.

Electrical demonstrations of much interest are provided by Dr. Walford Bodie in an entertainment, entitled "Fun on an Ocean Liner," at the Olympia Theatre. Dr. Bodie, who is a freeman of the City of London, will supplement his electrical demonstration by a ventriloquial act. A large number of artistes will appear, among them being Dolly Robson.

Ada Fawn will sing at the Tivoli Theatre, while Billy and Beattie Birchall will appear in a singing and dancing act. "The Lights of Dublin," a comedy sketch, will be staged by Mark Wynn and Company. The programme also includes "turns" by Dan Gibbons and Colleen Nolan (songs and dances), Arthur Haynes (comedian), Harland and Rollinson, Douglas and Doran, and Betty Byrne (contralto).

There are ten scenes in the revue, "Chuckles," which comes to the Queen's Theatre. The principal comedian is Charles Freeman, and among those who support him are Lottie and Lily Jordan, Violet Coote, Marie Swift, Alben Padden, Tom Irving and Sam Monte.

A triple bill will be presented at the Abbey Theatre each night. The plays are: "In the Zone" (Eugene O'Neill), "Deirdre" (W. B. Yeats), and "Damen's Gold" (Lady Gregory).

THE CINEMAS.

The attraction at La Scala Theatre is a film entitled "Let Women Alone," in which Wanda Hawley, Pat O'Malley, and Wallace Beery appear.

Constance Talmadge has a dual rôle in her new comedy, "Her Sister from Paris," which is to be filmed at the Metropole. The film introduces a Viennese revue with a ballet of forty dancers.

"The Sporting Venus," which will be shown at the Grafton Cinema, is an adaptation from a story by Gerald Beaumont. Ronald Colman plays the part of a poor man, who is in love with a titled heiress (Blanche Sweet), while Lew Cody appears as an impoverished count, who is threatened with imprisonment.

The latest film produced by Victor Seastrom, "The Tower of Lies," will be exhibited at the Grand Central Cinema. The chief parts are played by Norma Shearer and Lon Chaney.

Pola Negri appears in "East of Suez" at the Carlton Cinema. She is supported by Edmund Lowe, Rockcliffe Fellowes, and Noah Beery. Many of the scenes are laid in the Orient.

"The Che-chah-cas" will be shown to-day at the Princess Cinema, Rathmines. Its place will be taken on Thursday by "The Man in Blue."

The Rotunda Picture House will present "The Miracle of Lourdes" to-day, and and Thursday the film version of Sir Rider Haggard's "She."

LONDONDERRY FEIS.

THE ADJUDICATORS AND ACCOMPANIST.

Mr. W. H. Reed, A.R.C.M., leader of the London Symphony Orchestra, three choirs and Handel Festivals, who was to be one of the adjudicators for this year's Londonderry Feis, is unable to act; but the Committee have secured the services of Mr. Wynn Reeves, A.R.C.M., L.R.A.M., leader of the Opera, Covent Garden, late conductor of the Beecham Opera Company, and principal violin, Russian Ballet. The band adjudicator will be Mr. J. Smith, A.R.C.M., bandmaster of the 1st Battalion Sherwood Foresters.

Mr. Charles Wilson, Dublin, who was to be the official accompanist, is also prevented, through illness, from attending the Feis. The Committee endeavoured to secure the services of Mr. Weaving, Christ Church, Dublin, but he, too, was not in a position to assist. Miss L. Barnes, L.R.A.M., Coleraine, was then approached, successfully.

DANCES IN BY-GONE DAYS.

WOMAN WHO SAW FIRST TRAIN PASS THROUGH LISBURN.

Mrs. Elizabeth McClure, of 7 Lawnbrock avenue, Belfast, who celebrated her ninety-eight birthday last month, is, except that she is somewhat deaf, still possessed of all her faculties, and has a remarkably clear recollection of her early days. Born at Magheragail, near Lisburn, she well remembers the first train that passed through Lisburn. "It was funny to see it on the 'runs,'" she told an interviewer. "The women were running about pulling their children back, in case it would come off the 'runs,' but this did not happen."

Asked whether the young women of those days attended dances, Mrs. McClure said that they might have a small dance when they would be "quitting," but nothing more. As to present-day dances, she said that they did not suit young ladies' at all, and added: "If we had acted like they do now, our fathers would have broken our legs."

THE STORY OF JONAH.

SCENE IN A SHEFFIELD CHURCH.

The Rev. Canon Spencer Elliott, Vicar of St. Paul's, Sheffield, and a brother of the Rev. Canon Thompson Elliott, the newly-appointed Vicar of Leeds, had an interrupter in his church last evening. He had been preaching on the story of Jonah, and had contended that it was not worth while stressing the point whether the story was history or parable to the exclusion of the deeper meaning.

The church was packed. A female member of the congregation rose and protested in favour of absolute literal translation of the story. She spoke for several moments, although she was asked to resume her seat.

The interruption caused some excitement, but the Vicar, with great tact, started a hymn, and the incident closed.

U.S. MARKETS.

STOCKS IRREGULAR AT THE CLOSE.

(REUTER'S TELEGRAMS.)
NEW YORK, Saturday.

Stocks at the opening were strong, but subsequent movements revealed many Industrial and Specialities still sensitive to selling pressure, as shown by the rapidity of the recessions in some issues. American Can rose 3 points to 301½, General Electric 6½ to 308, and Baldwin Locomotive, Foundation Company, Hudson Motors, Atlantic Coast Line, and Sears-Roebuck also were heavy. Railroads likewise yielded, Nickel-Plate losing the early 5 points gain. A renewal of strong buying of Chesapeake and Ohio Common, which rallied from 125½ to 129, with the Preferred Shares jumping 6 points to 161, both high "records" for the year, caused a momentary rally, and American Can rose to 308; but selling was renewed in many of the leading stocks in the final dealings, especially United States Steel Common, and Chesapeake and Ohio reacted sharply. The market closed irregular. Government Bonds steady. Railroad Bonds irregular. The day's sales amounted to 1,700,000 shares.

Money on call dull and nominal. Sterling exchange irregular. Silver ¼c. lower at 65⅞.

		Sat.	Fri.
Money		Nominal.	4th qtr.
Exchange on Lon.	60 days sight	4.81⅝	4.81⅝
Do. do.	Demand Bills	4.85⅞	4.85⅞
Cable Transfers		4.85⅞	4.85⅞
Do. Montreal		4.86⅜	4.86⅛
Exchange Paris, cable		3.61	3.74

STOCKS	Closing Bid Prices Sat.	Fri.	Business Done.
U.S. Funded	102¼	102¼	
Atchison, Topeka, Santa Fe...	127⅝	128¼	
Do. Pref.	94	94	
Baltimore and Ohio	84⅝	89¼	
Canadian Pacific	153⅝	154⅝	
Chicago, Milwaukee, & St. Paul	15	127	
Chicago and North-West	69¼	69⅝	
Erie Shares	29¼	29⅛	
Erie 1st Preferred	39⅝	39¼	
Illinois Central	116½	117	
Louisville and Nashville	127⅛	127½	
Missouri, Kansas, and Texas..	27⅛	27⅝	
Missouri Pacific New	32	32	
New York Cntrl & Hudson R.	125⅝	126⅝	
Norfolk and West Com.	148⅝	149	
Northern Pacific Com.	70⅝	70⅝	
Pennsylvania Shares	54⅞	55	
Reading Shares	8.	8.	
Do. Pref.	40¾	40¾	
Southern Railway	114⅜	114⅜	
Southern Pacific	99¼	100	
Union Pacific	144⅞	145¾	
Do. Preferred	77	77	
American Smelt. and Refining.	127	127⅝	
Anaconda Copper	49⅝	49⅝	
British-American Tobacco Ord.	26⅜	26⅜	
New York Consolidated Gas...	94⅛	94	
General Electric	329	322	
National Lead	135	136⅛	
United States Steel Common..	123½	124⅛	
Do. Pref.	125⅞	125⅞	
Bethlehem Steel Com. Stock...	40⅝	41⅝	
General Motors (New)	121⅛	122⅜	
Int. Mer. Marine Com. Certs.	9¼	9⅝	
Do. Pref. Certs.	35	36	
Shell Ordinary	43⅝	44⅜	
Mex. American Petroleum Ord.	64⅞	64⅞	
Anglo-American Oil	17⅛	17⅜	
Shell Union Oil Corp.	23⅜	23⅞	
U.S. Rubber	72⅝	72	
American Can	308	307	
International Pet. of Canada..	31⅞	31⅞	
Int. Commercial Bars	65⅛	66	
BONDS.			
Liberty Loan, New 4½ Gen. Mort.	90½	90½	
Atchison Gen. 4s Ligen Bonds	88¼	77⅝	
Baltimore and Ohio 4½ Bonds	94	93⅝	
Canadian Pacific 4½ Bonds	103⅝	103⅞	
U.S. Steel 2nd Mort. 5s Bonds	118⅛	118⅛	
U.S. 4½ per cent. Bonds, 1929	118⅛	118⅛	
Do. Do. 1957	104⅝	104⅝	
5½ per cent. German Loan.....	102⅛	102⅛	

NEW YORK PRODUCE MARKETS.

Wheat easy, ¼c. to 1¼c. cheaper.

	Today.	Prev. day
No. 2 Winter, spot	183	183⅛
No. 1 Winter, spot	168	168⅛
No. 1 Durum, spot	155	155⅛
No. 1 Northern Manitoba, spot	167⅛	168⅛

Flour easier—20 boatloads.

Corn easy, 1½c. net. No. 2 spot, 101¼.

Oats easy and unaltered. American mali-

Rye barely steady, ½c. down.

	To-day.	Prev. day.
No. 2 mixed spot	82⅛	83

Barley export—Nil.

Malt barely steady. 5 points lower. Prime steam, 15.40; Middle West, 15.60 to

Cotton firm, 15 to 25 points up. Spring clears, wheat—7.65 to 8.00.

FREIGHTS.

Rates grain to Great Britain, per qr.—1/6 to 2/-. Rates grain to Continent, per 100lbs.—5c. to 5c. Rates high density, to Great Britain, per 100 lbs.

Rates standard bales, to Great Britain, per bale.

PETROLEUM steady.

	To-day.	Previous.
Refined, in cases	18.40	18.40
Refined, in barrels	15.00	15.00
Philadelphia	15.00	15.00
Kansas Crude	33-33.9	33-33.9
Pennsylvania Crude	2.95-3.90	2.95-3.90

TURPENTINE—Trading quiet; sellers reserved; closed at 1½c. net.

RUBBER—Spot, 57 buyers; smoked ribbed sheets, 58c. buyers, 56½ sellers.

HIDES—Spot firm. Hessian cloth—Light-weight, 9.70; heavy-weight, 9.70.

COTTON—Options—

	Mar.	May	July	Sept.	Dec.
Saturday	17.50	17.45	16.80	16.35	16.00
Friday	17.64	17.55	16.86	16.36	16.10
March, 1927				15.55	

Spot steady, unchanged to 2 points lower. Cotton spot steady at 5 points fall; Centrifugal Cuban, 4.08. Approximate sales, 26,000 tons.

	Mar.	May	July	Sept.	Dec.	Jan.
Saturday	2.31	2.42	2.53	2.64	2.73	2.72
Friday	2.31	2.44	2.55	2.65	2.74	2.74

Receipts, 100,000 bags of Porto Rican at 4.08 shipment.

Futures—Markets closed

WINNIPEG GRAINS.

Wheat opened easy, ½c. to ¾c. lower, and declined 1c. to 1c. cheaper. Opening options—July, 143½; October, 130. Closing options—May, 144¼; July, 142½; October, 129½. Oats ½c. to 1c. fall. Closing options—May, 68⅜. Oats barely steady, ¼c. down. Closing options—May, 46; July, 47. Barley barely steady, ¼c. cheaper. Closing options—May, 60½. Flaxseed easy 1½c. to 2c. lower. Closing options—May, 191; July, 193¾.

Primary receipts (carlots)—To-day's total, 423; yesterday's, 1,413.

NEW YORK COTTON.

Cotton opened steady, but 7 to 14 points lower. Trading was firm, and 5 to 10 points higher at the close, with a steady at 5 points advance. New Orleans reported

Spot cotton closing upland at New York, 19.55. Closing upland at New Orleans, 18.52. Atlantic ports, 4,000 bales; Gulf, 2,000 bales; nil; interior towns, 10,000. Exports to Great Britain, 5,000 bales; Continent, nil;

CHICAGO MARKETS.

CHICAGO, Saturday.

Wheat opened easy, ½c. down to unchanged, and eased under selling on reports of rains in the West and a lower Liverpool market. It steadied, owing to covering of May contracts on predictions of a cold wave; but declined due to weakness at Winnipeg, causing fresh sales, and the market closed easy, ½c. net lower. Spot nominal.

	To-day.	Prev. day
No. 2 winter spot	—	165¾
No. 1 winter spot	—	—

Closing options—	May	July	Sept.
Saturday	160½	139½	134
Friday	157½	138⅛	133¾

Closing options—	May	July	Sept.
Saturday	160	139½	134
Friday	160⅝	140	134

	To-day	Same day last year	This season	Last season
Receipts	532	660	292,643	448,052

Receipts in thousands of bushels.)

Corn opened easy, unchanged to ½c. up, and declined ½c. to ¾c. advance, finally, unchanged to ¼c. up.

	To-day.	Prev. day
No. 2 spot	—	79

Closing options—	May	July	Sept.
Saturday	78½	81½	83½
Friday	78½	81½	83

Closing options—	May.	July.	Sept.
Saturday	78½	81½	83½
Friday	78½	81½	83½

	To-day	Same day last year.	This season.	Last season.
Receipts	706	1,413	165,202	189,657

(Receipts in thousands of bushels.)

Oats easy, unchanged to ¼c. up.

Closing options—	May	July	Sept.
Saturday	40¾	41	42
Friday	40¾	41	41⅞

Rye steady to ¼c. easy, 1½c. to 2c. lower. No. 2

Closing options—	May	July	Sept.
Saturday	89⅞	90½	90
Friday	91¼	91½	90½

PROVISIONS—Lard opened easy, and prices declined on a scarcity of buyers. Light liquidation and selected heavy hog arrivals locally to-day. Fresh demand was disappointing, and after a few sold, the market closing barely steady, futures 5 to 7¼ and spot 7¼ points down. Ribs are 2½ points down to unchanged. Pork 12½ points down to unchanged.

Closing options—	Mar.	May	July
Saturday	14.82½	14.92½	15.15
Friday	14.70	14.97½	15.22½

Closing options—	Mar.	May	July
Saturday	—	15.42½	15.40
Friday	—	15.45	15.40

Lard dull and unsettled. Short ribbed (average), 15.87½.

Cash prices—Light sorts are 10 points up to 10 points down. Light hogs, 12.30 to 12.60; heavy hogs, 11.75 to 12.45.

Receipts of hogs at fifteen principal Western packing Chicago, since March 1st totalled 582,000 same season last year.

	To-day	Same day last year
Seven Cities	36,000	47,000
Others	7,000	5,000

Estimated hog pack here totalled 108,000, compared with 47,000 last week and 148,000 in the corresponding week last year.

SHANNON SCHEME.

Mr. Sothmann, who has been appointed Technical Adviser to the Free State Government in connection with the Shannon scheme, arrived at Queenstown last Saturday by the North German Lloyd steamer Bremen. Mr. Sothmann has had considerable experience of electricity schemes in the United States and Canada.

BOYS' BRIGADE: THE KING AT ARMY AND NAVY RUGBY MATCH.

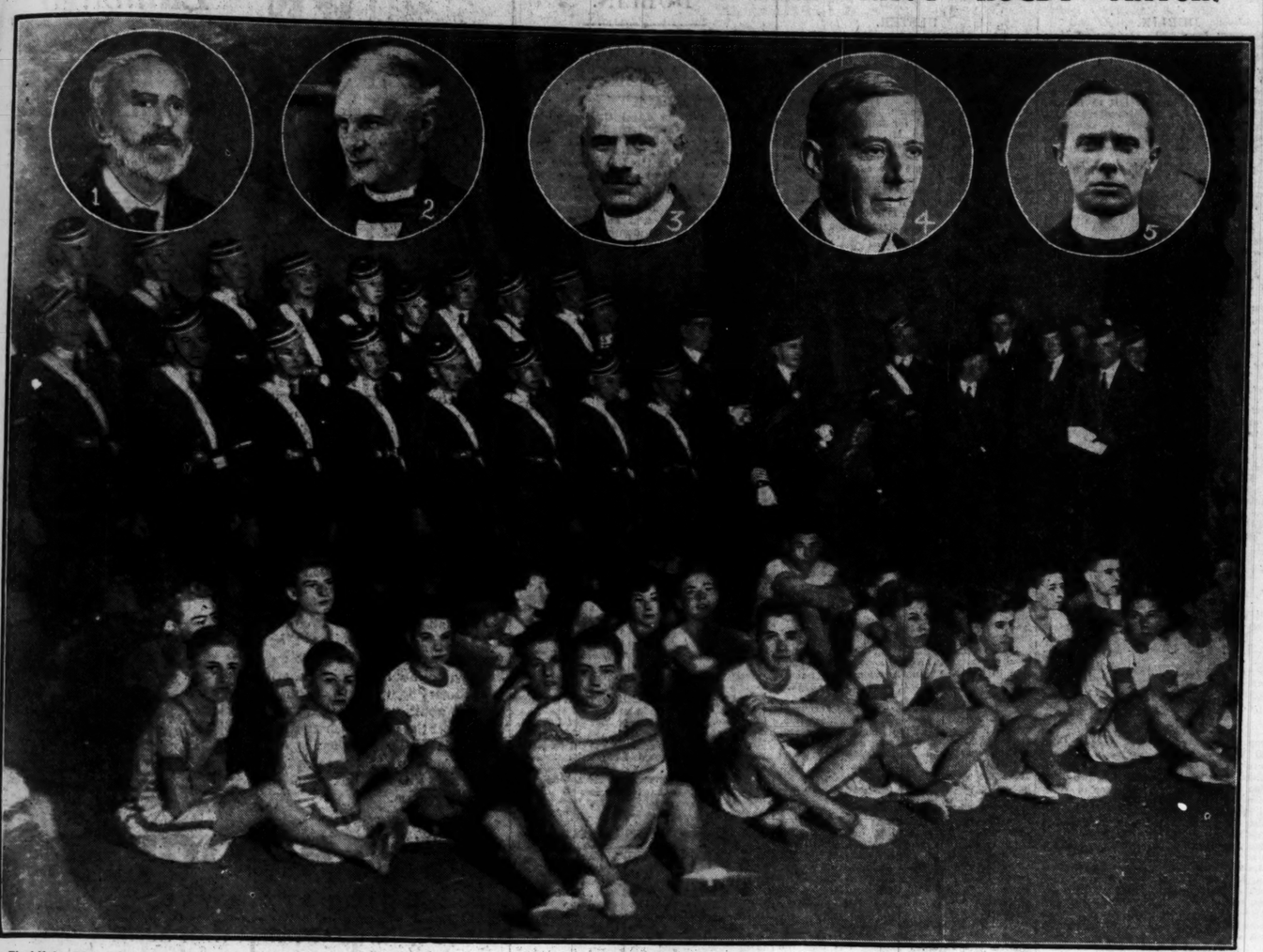

Flashlight Photograph taken in the Theatre Royal, Dublin, last Saturday at the Thirty-third Annual Demonstration by the Dublin Battalion of the Boys' Brigade. *Insets*:—(1) Mr. R. W. Booth, (2) the Bishop of Ossory, (3) the Rev. R. K. Hanna, M.A., who presided; (4) Mr. G. Birney, (5) the Rev. E. C. Hodges, B.D., Battalion Vice-President.

The Army defeated the Royal Navy in a Rugby Match at Twickenham last Saturday. The King shaking hands with the Army Team.

The Army Scrum Half starts a Passing Movement.

Start of the National Cross-Country Championship at Phœnix Park, Dublin, last Saturday.

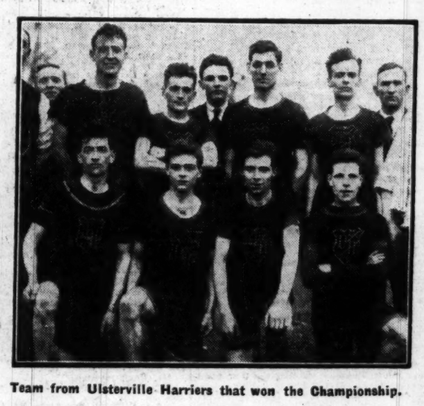

Team from Ulsterville Harriers that won the Championship.

An Incident in the Wesley v. Wanderers Match at Lansdowne road, Dublin, last Saturday.

Mr. W. D. Hogan, Henry street, Dublin, broadcasting last Saturday from a motor car travelling between Dublin and Edgeworthstown. Left: Astonishment at Enfield. Right: Children's Hour at Maynooth.

Elizabeth Arden
New York. London. Paris.

has sent one of her Leading Experts to Dublin, who will advise Ladies Free of Charge regarding

THE TREATMENT and CARE of the SKIN,
TO-DAY AND DAILY
Until Saturday Next, MARCH 13th

A SPECIAL SALON HAS BEEN RESERVED
where Ladies will receive Confidential Advice free of charge and without the slightest obligation to make any purchase whatever.

Ladies are advised to Book their Appointments NOW
Sole Agents: 'Phone 4971.
FORREST & SONS, LTD.
GRAFTON STREET & WICKLOW STREET, DUBLIN

BROADCASTING.

TO-DAY.

DUBLIN (2RN)—300 Metres.

7.30 p.m.—Tuning Note. **7.31**—"Gaedhilge sa mbaile," Sean O'Connor. **7.45**—Talk, "Gardening," Mr. G. O. Sherrard, A.R.C.S.I., Lecturer, Albert Agricultural College, Glasnevin. **8.0**—Station Trio. **8.15**—Songs, Maire Beastal: "Mairin de Barra," "Aillilu na Gamhne," "An Tuirnin Iin." **8.25**—Songs, Mr. J. P. Burke (tenor), "All Hail thou Dwelling" (Gounod), "Avenging and Bright" (Moore), "The Island Herdmaid" (Kennedy-Fraser). **8.35**—'Cello Soli, Mrs. W. J. Williams, "Ave Maria" (Gounod), "Larghetto" (Mozart). **8.45**—Songs, Miss Rosalind Cohen (soprano), "Irish Love Song" (Lehmann), "The Old Crone's Lilt" (K. Fraser), "Go Down Moses (Negro Spiritual) (arr. Burleigh). **9.0**—London Relay, Sandler and his Orchestra. **10.0**—Weather Forecast. **10.1**—'Cello Solo, Mrs. W. J. Williams, "Melodi'e" (Ketelby), Irish Airs. **10.10**—Songs, Miss Rosalind Cohen (soprano), "Spring Sorrow" (Ireland), "Bed in Summer" (Ireland), "The Harvest of Sorrow" (Rachmaninov). **10.20**—Station Trio. **10.30**—Close down.

BELFAST (2BE)—440 Metres.

4.0—Miss Florence Irwin: Talk for Housewives, "Preparations for Spring Cleaning." **4.15**—The Station Orchestra. **5.15**—Children. **6.0**—From London. **8.0**—The Station Orchestra. **8.15**—Fleur de Lys Choir, conducted by John Vine: "Hymn (to Diana" (Ernest Walker); "Dreams" (Hubert Parry); "Sister, Awake" (Ernest Walker); The Orchestra; Daisy Craig (soprano). **8.40**—The Choir: "Lady May" (Stanford); "Cradle Song" (Walford Davies); "See How the Morning Smiles" (J. Ireland). **9.0-11.0**—From London.

LONDON (2LO)—365 Metres.

1.0-2.0—Time Signal from Greenwich; Organ Recital by Harold E. Darke, Mus. Doc. **4.0**—Time Signal from Greenwich; "Personality and Clothes," by Dorothy Todd. **4.15**—De Pietro, with Joan Revel and his Italian Dance Orchestra. **5.15**—Children. **6.0**—Jay Whidden and his Midnight Follies Dance Band. **6.30**—Music. **6.40**—Boys' Brigade, Church Lads' Brigade, and Boys' Life Brigade Bulletins. **7.0**—Time Signal from Big Ben, Weather Forecast, and News; Mr. James Agate: Dramatic Criticism. **7.25**—Debussy (1862-1918), interpreted by Kathleen Long (solo pianoforte). **7.40**—Lady Tree on the National Memorial to Queen Alexandra. **8.0**—"The Blue Peter," a Comic Opera, in one act. **8.45**—"Fog-Bound in the Teeth of a Gale," a Burlesque, by Mabel Constanduros. **9.0**—Emilio Colombo's Orchestra; Kate Opperman (contralto); Emilio Colombo (solo violin). **10.0**—Time Signal from Greenwich, Weather Forecast, and News; Development of the Horn as a Musical Instrument. **11.0**—Close down.

DAVENTRY (5XX)—1,600 Metres.

10.30 a.m.—Time Signal and Weather Forecast. **11.0-1.0**—The Radio Quartet and Rita Mattei (soprano), Patrick Byrne (baritone), Winifred Buck (piano). **1.0-2.0, 2.15-6.30**—From London. **6.30-7.0**—Broadcast to Europe. **7.0-8.0**—From London. **8.0-9.0**—Concert from Edinburgh. **9.0-10.35**—From London. **10.35** (approx.)—Shipping Forecast. **10.40-11.0**—From London. **11.0-12.0**—Jean Lensen's Ciro's Club Dance Band.

BIRMINGHAM (5IT)—479 Metres.

3.45—Wind Quintet. **4.45**—Talk and Songs. **6.15**—Children. **6.0**—From London. **8.0**—Edith Athey (soprano), Fred. Beck and George Stockwin (entertainers). **9.0-11.0**—From London.

BOURNEMOUTH (6BM)—386 Metres.

3.45—"English Literature — The Dawn of Romance," by Mr. Lee Nicholls, B.A. **4.0**—The Station Trio. **5.15**—Children. **6.0**—From London. **8.0**—Symphony Concert, The Municipal Orchestra; Alberto Conti (Italian tenor); Hend Wolters (solo cello). **10.0-11.0**—From London.

MANCHESTER (2ZY)—378 Metres.

3.45—Orchestra. **4.0**—More Mother Stories: Councillor Mrs. Mix. **4.15**—Orchestra; Tom Hanlin (bass). **5.15**—Children. **6.0**—The Majestic "Celebrity" Orchestra. **7.0**—From London. **8.0**—The String Band of H.M. Grenadier Guards; Marcia Bourn and Marcey Dale (duets). **9.0**—From London. **10.30-11.10**—Recital by Norman Williams (baritone).

NEWCASTLE (5NO)—404 Metres.

4.0—Topics. **4.15**—Music. **5.15**—Children. **6.0**—From London. **8.0**—Dvorak; The Station Orchestra; Rosa Burn (contralto) (Gipsy and Folk Songs); Elsie Pringle (violin) and Olive Tomlinson (pianoforte). **9.0**—Syncopated Music. **9.15**—Doris Miller (soprano) and her Jazz Band; The Orchestra. **10.0**—From London. **10.40-11.10**—Gordon Leu, Novocastrian Nights. (3) "The Green Jewel."

LIVERPOOL (6LV)—315 Metres.

11.30-12.30—Gramophone Lecture Recital, by Moses Baritz. **4.0**—Patrizov and his Orchestra. **5.0**—Mr. George Marples: Talks on Birds (2). **5.15**—Children. **6.0**—Music. **6.30**—From Manchester. **7.0-11.0**—From London.

GLASGOW (5 SC)—422 Metres.

4.0—The Wireless Quartet; W. Cairns Girvan (baritone). **5.0**—The Rev. H. G. Newsham: "Fossils for Everyman—London Bridge is Broken down." **5.15**—Children. **6.0-6.2**—Weather Forecast for Farmers. **6.15**—From London. **7.40**—Prof. Charles Sarolea, LL.D.: "Famous Women in Modern History—Catherine The Great" (from Edinburgh). **8.0**—Empire Phono-Flight—No. 8. An Epic of Canada. Lord Strathcona. Born August 6th, 1820; Died January 21st, 1914. **10.0**—From London. **10.40-11.10**—The Pianoforte Sonatas of Beethoven. Herbert A. Carruthers (solo pianoforte).

GERMAN ARRIVALS AT QUEENSTOWN.

ORDERED TO LEAVE WITHIN TWELVE HOURS.

A deportation from Ireland was started on quite a large scale over the week-end, when no less than eighteen Germans were obliged to leave Queenstown within twelve hours after their arrival.

These Germans were refused admission to the country as they were not in possession of special permits from the Free State Ministry of Industry and Commerce to work here. They arrived on Saturday evening on the Hamburg-American liner Westphalia, and were landed at Queenstown under strict surveillance to await the arrival of the Hamburg-American liner Thuringia on Sunday morning, which would convey them back to their own country.

Another party of eighteen Germans is expected to arrive on the United States liner President Roosevelt this morning, and it is believed that they also will be deported, because, as far as can be ascertained, they are not in possession of the necessary permits. As, however, there is no direct steamer to Germany for nearly three weeks, the expense of keeping these men at Queenstown must be undertaken either by the Free State Government or the shipping company.

NEED FOR BETTER QUALITY PIGS.

ROSCREA FACTORY'S LOSS ON YEAR'S TRADING.

At the annual meeting of the Roscrea Bacon Factory the directors' report on the year's trading showed a loss of £465 6s. 6d. The report stated:—"The trade outlook for the coming year was not encouraging. Pigs continue scarce and the quality was much below the market requirements. Danish, Canadian, and other foreign bacons continue to be offered in large quantities in the British markets. Foreign bacon was also in supply in our own home markets. The directors were glad to learn that steps are about to be taken by the Government to improve the quality of the pigs in the Free State.

Mr. Dooly was re-elected President and Mr. Willington Vice-President.

MASONIC ORPHAN BOYS' SCHOOL.

The monthly meeting of the Board of Governors of the Masonic Orphan Boys' School will be held at the School House, Clonskeagh, to-morrow morning at 9 o'clock. Breakfast at 8.30 o'clock

SMART
SPRING MILLINERY
Two Leading Styles at McBirneys

Smart Straw Hat, trimmed corded ribbon. Price, 18/6

Becoming Hat in Fancy Tagel. Trimmed and bound velvet ribbon. Price, 25/-

A special early show of smart Ready-to-wear Hats in Straws, Felts, and Petersham. Millinery Hats in Taffetas, Satins and Georgettes can be seen in our Windows and Warerooms.

McBIRNEY & CO., Ltd.
ASTON'S QUAY, DUBLIN.

OPERA Combinations
No. 26, White, medium weight. Replaced, if shrunk. 9/11
JAEGER Pure Wool
For Jaeger list and address of Local Agent apply
The JAEGER CO., Ltd.,
95 Milton St., London, E.C.2.

All requirements in
JAEGER Pure Wool
for Ladies Gentlemen and Children can be had at
Switzers
GRAFTON ST., DUBLIN

REGISTERED TRADE MARK
Rodgers
CUTLERY & PLATE
Implies unique table appointment and individuality
by
JOSEPH Rodgers & SONS, LTD
SHEFFIELD, ENGLAND.
ASK YOUR LOCAL SHOPKEEPER.
QUALITY UTILITY

BOYS' BRIGADE DEMONSTRATION.

SPECTATORS FILL TWO THEATRES.

TRIBUTE TO DUBLIN BATTALION.

Owing to the great number of supporters who were unable to gain admission to the last three annual demonstrations through lack of a building large enough to accommodate from four thousand to five thousand people, two theatres—the Theatre Royal and the Queen's Theatre—were engaged for this year's demonstration of the Dublin Battalion Boys' Brigade, which took place last Saturday. Two demonstrations were held simultaneously, and—as proof of the increasing interest in the movement—both theatres were filled.

The Dublin Battalion was founded in 1892. Its total strength then was 10 companies, forty three officers and five hundred boys. To-day its strength is twenty-nine companies, one hundred and fifty officers and eleven hundred boys; and the movement was never more popular.

INCREASING MEMBERSHIP.

The Rev. R. K. Hanna, Moderator-Elect of the General Assembly, who presided at the demonstration in the Theatre Royal, was received by a Guard of Honour furnished by the 11th Dublin (St. Catherine's Parish), runners-up in the Ardilaun Flag competition, 1925. The opening scene was performed by the 21st Dublin Company (Rathmines Parish), and the orderly buglers were detailed by the 7th Dublin Company (North Strand Parish). The pipe band of the 4th Dublin Company played a selection before the performance opened.

The Chairman, in the course of a brief address, said that notwithstanding what they had passed through for the past number of years the membership of the Dublin Battalion constituted a record of which they all should be proud. The Boys' Brigade movement was definitely and distinctly a religious one, and its chief object was to instil obedience, self-respect and discipline, and all those qualities which created true manliness. In fostering that object many agencies were employed, particularly those of outdoor sport and amusement, such as scouting, signalling, ambulance work, gymnastics and football.

As an indication of the progress made by the Dublin Battalion of the Boys' Brigade, and of the efficiency that it had attained, he referred to the fact that on St. Patrick's Day last year it went to Belfast and beat the Belfast Battalion after a strenuous struggle.

The symbol of the Boys' Brigade was the anchor, which held the ship in time of storm and stress, and he trusted that the boys would, anchor fashion, stand steadfast to their company, their officers and their Church. The officers were the best friends of the boys. He appealed to them not to allow their lives to become so full of other things as to be unmindful of the things of religion. He prayed that the boys and officers would stand fast and stick together.

Mr. Richard W. Booth, who presided at the demonstration in the Queen's Theatre, was received by a Guard of Honour furnished by the 13th Dublin Company (St. Werburgh's and St. Luke's Parishes), winners of the Ardilaun Flag competition, 1925. The opening scene was performed by the 32nd Dublin Company (Clontarf Presbyterian Church). Orderly buglers were detailed by the 7th Dublin Company (North Strand Parish). The bands of the 7th and 14th Dublin companies played selections before the performance began.

The Chairman said that the Boys' Brigade movement was one in which he had taken a great interest for many years. There was nothing more impressive than to see a great turn-out of members of the Boys' Brigade, and he was very glad that they had so vigorous a battalion there. (Applause.)

SMART PERFORMANCES.

The programmes at the demonstration were liberal, both in number and in variety of items, and the performances revealed careful attention to training and a smartness and alertness on the part of the boys that reflected credit on themselves and their officers alike. The performances were loudly applauded in both theatres

The items were contributed by the following companies:—Squad drill, 13th Dublin Company (St. Werburgh's and St. Luke's Parishes), winners of the Lewis-Crosby Shield, 1925; pyramids, 32nd Dublin Company (Clontarf Presbyterian Church); physical exercises, 8th Dublin Company (St. Michan's and St. Paul's Parish); vaulting horse, 14th Dublin Company (St. George's Parish); band selection, 1st Dublin Company (St. Matthias' Parish) (Fantasia—"Carmen"—Bizet); "The Rhythm of Sport," 2nd Dublin Company (St. Mark's Parish); signalling, 7th Dublin Company (North Strand Parish) and 18th Dublin Company (St. Barnabas' Parish); old country folk dances, 21st Dublin Company (Rathmines Parish); figure marching, 4th Dublin Company (United Presbyterian Church, Lower Abbey street); Indian clubs, 11th Dublin Company (St. Catherine's Parish); physical training games, 25th Dublin Company (St. Jude's Parish); musical sketch, entitled "An Evening in the Club Room," composed of representatives from the following Companies: 1st, 2nd, 4th, 6th, 8th, 10th, 13th, 14th, 15th, 17th, 19th, 21st, 25th, 27th, 31st and 32nd.

Band selections were given by the 1st Dublin Company (St. Matthias's Parish).

The following officials were in attendance:—The Battalion President, Mr. George Birney; the Battalion Chaplain, the Bishop of Ossory, the Vice-President, the Rev. E. C. Hodges, B.D.; the Treasurer, Mr. C. Purdie; the Hon. Secretary, Mr. R. M. Wolfe; the Assistant Hon. Secretary, Mr. A. E. Ashton; the Battalion Adjutant, Mr. H. B. Evans; Captains G. W. Shannon, E. J. Connor, H. P. Crawford, G. T. Hamlet, J. Blood-Smyth, J. M. Baldwin, A. W. Kelly, A. J. Cooper, F. Warnock, J. W. Morgan and E. B. Moore (O.C. Demonstration), and Battalion Steward R. Knaggs Craig.

The Nottingham Battalion was represented by Captain Alan Brown, Battalion Secretary, and the Belfast Battalion by Captain Marshall, 15th Company.

There were also present:—The Provost of Trinity College; Dr. Louis Purser, Vice-Provost; Sir W. J. Thompson, Registrar-General; the Dean of St. Patrick's, Mr. T. A. Lowe, P.C., Battalion Hon. Vice-President, Mr. J. H. Clark, Dr. and Mrs. H. Seyod Torney, Mrs. S. Wisdom Hely, Mrs. G. A. Thompson, the Rev. J. W. and Mrs. Crozier, Mrs. Godfrey Day, Colonel Baillie, Canon Baillie, Mr. W. J. M. Coulter, Mr. M. Evans Perry, Battalion Hon. Vice-President; Mr. H. F. Foxall, dec., Mr. R. J. Burch and Mrs. Burch, Captain Murray and Mrs. Murray, Canon H. W. B. Thompson, Mr. C. A. Pim, Battalion Hon. Vice-President; the Rev. J. A. Duke, the Rev. J. Tobias, the Rev. P. W. Coster, Dr. James Beckett, the Rev. L. H. Cullen, the Rev. E. Lewis, Dr. Gater, the Rev. J. Carson, the Rev. E. J. Young, the Rev. Canon Chamberlain, the Rev. Canon Fergus Greer, Mr. and Mrs. Donaldson.

Apologies were received from the Archbishop of Dublin, the Dean of Christ Church Cathedral, Mr. John P. Griffith, the Hon. A. E. Guinness, Mr. Justice Hanna, Mr. Justice and Mrs. FitzGibbon, Mr. H. B. Pollock, Professor A. P. Dixon, Battalion Hon. Vice-President; Mr. Jonathan Pim, K.C., Mr. and Mrs. J. M. Batchum, Mr. and Mrs. A. F. Blood, Mr. and Mrs. G. Griffin, the Hon. Secretary of the Boy Scouts, the Rev. J. B. Gregory, the Rev. J. L. Morrow, Mr. and Mrs. T. B. Kerford, and the Rev. E. M. Bateman.

NEW ISSUE.

COAST LINES LIMITED DEBENTURES.

An offer is made to-day of £2,000,000 Five per Cent. First Debenture stock (part of £2,500,000 authorised) by Coast Lines, which has an issued share capital of £4,625,000 The issue is being made at 90 per cent., and is repayable at 102 per cent. after June, 1932. The yield, without taking redemption profit into account, is £5 11s. There are no debentures ahead of this issue, which will be secured by a trust deed constituting a first floating charge on the undertaking and assets of the company. Upon a winding-up of the company, whether for the purpose of reconstruction, amalgamation or otherwise, the First Debenture stock shall be repayable at 102 per cent. The company reserves the right at any time after the 30th June, 1932, on giving three months' notice, to pay off the First Debenture stock, or any part of it, at 102 per cent., with accrued interest.

The company was incorporated in 1913 as Powell, Bacon and Hough Lines. The undertakings of several other coastwise shipping companies have since been acquired, and their businesses consolidated with that of Coast Lines. The company also owns the controlling interest in several associated home trade shipping and other companies. Net earnings for each of the past five years, after charging depreciation on the fleet and all outgoings, but before charging interest, income-tax, and corporation tax, were more than sufficient each year to pay the interest on the present issue of Debenture stock more than twice over. The net proceeds of the present issue will be utilised in repayment of loans and to provide additional tonnage. The stock is a fairly well-secured industrial debenture. Applicants should use the form attached to the prospectus on page 11, and note that the list will close on or before Wednesday next.

LETTERS TO THE EDITOR.

COMPULSORY IRISH.

TO THE EDITOR OF THE IRISH TIMES.

SIR,—The criticisms by the Rev. Dudley Fletcher and "Irish Nationalist" upon the coercion of the Irish people to resurrect and learn Gaelic were unanswerable and conclusive. In one point only it appears that "Irish Nationalist" overstepped the mark. In a passing reference to Welsh he stated that there was "no Welsh literature" and that the Welsh were uneducated. Mr. Lewis Jones has promptly pulled him up, and shown that there is an appreciable amount of Welsh literature, and that many Welshmen are well educated; but this Welsh digression is only by the way, and does not affect "Irish Nationalist's" reasoned objections to this costly waste of the precious critical years of Irish school-children who ought to be acquiring a really useful education. He did well to emphasise—what too often escapes notice—that this ancient tongue, which it is sought to revive and force upon English speakers in Ireland (who are eight out of every nine in the country as a whole), is not at all peculiar to, or characteristic of, Ireland. It is a compromise between three or more seaboard dialects of Gaelic—Donegal, Arran Islands and West Cork: and Gaelic itself is found, with only slightly differing variations, also in Scotland and th Isle of Man. All of these make up, in common with Welsh and Breton, the Celtic language of Europe.

It is quite beside the point for Mr. Geoffrey Coulter to say that Lord Edward spoke Irish to his tenantry; that Davis learnt Gaelic, and in his English essays recommended the study of it; that William Smith O'Brien had a fine collection of Gaelic books; and that Mangan translated into English some Gaelic poems. Many of us have spoken Gaelic phrases to our countrymen in the West. Others, at school and elsewhere, have translated Greek and Latin authors into English, or, perhaps, into English verse; but we cannot for that reason be accounted Gaelic or Latin or Greek linguists. The names of these and other Irish writers and orators do not in the least, when they are mentioned, call up in one's mind any connection with the Gaelic language. Their successes were in English, a language in which some of them were acknowledged masters.

Mr. J. Quigley is much mistaken in thinking that those who oppose this Gaelic coercion in the schools wish to disparage the Gaelic language and its ancient literature. On the contrary, Gaelic, for men of letters and leisured amateurs, has rightly been a subject of research even by learned Germans, just as Sanscrit has been, or the intractable Basque language, still spoken by half a million people in Spain and France. So, too, have been the subjects of Quaternions and Relativity and, in philology, the Assyrian cuneiform tablets, and the Egyptian hieroglyphics; and it cannot be doubted that, for skilled mathematicians and maturer, comfortable philologists, the study of these proves interesting and informing. It is another matter to compel helpless infants to spend a quarter of their whole school time (or one-third, perhaps, if one may include the punishment time of the Gaelic dances) in trying to spell cumbrous words set out in obsolete letters; for this is one of the best ways of making the coming generation unfit for facing the world, or for supporting themselves or the State.

One afternoon about seventeen years ago we waited for the train at a wayside station not twenty miles from Dundalk. It was rumoured—and the rumour had wings, as the incident was unusual—that an old Gaelic speaker was on the platform. A few enthusiastic anglers, young bloods, long-faced and long-haired, who had apparently had some months' training at a Gaelic school, with excitement said: "Now's our chance!" They gathered round the old man, and their spokesman, addressing him for half a minute, called up his own finest Gaelic resources. The old man listened most attentively, with a half-pained half-strained expression, looking the speaker through. Then he said, sadly shaking his head: "Ah, no; you're saying it out of a book. We don't speak it that way at all. Some of your words I never heard in my life, and more of them you put a sing-song or a twist into." That was long before the Committee for the "development" of the language had set itself to the minting of hundreds of brand new artificial words, calling them "Irish," words which were never heard or seen before on land or sea, but now, with the others, soon to be tried on the teachers, and, in turn, by them upon the tearful little ones.

Fifteen hours a week for eight obligatory subjects in a Free State primary school, as Mr. Hollins has shown! That is less, on the average, than two hours a week (for, say, thirty-five weeks in the year) for arithmetic or geography or reading or writing, while drawing and elementary science are virtually "eliminated." What will the boys' and girls' acquirements be at fifteen years of age? Even if, which is very doubtful, they will be able to recount in Gaelic the deeds of warriors who lived in Ireland a thousand or eight hundred years ago—if, indeed, they will be interested at all in such matters—they will not, thereby, be fitted to earn a single new nickel sixpence of the Free State. Though they may, for a livelihood, have—as was said once of others—"to take in each other's washing," yet they can approvingly pat each other's shoulders and feel the unspeakable satisfaction of having taken part in shelving the English language. British trade with their country may, perhaps, languish; but in their little part in the "Celtic revival" they will rejoice to think they have gained "food for their souls, almost a religion."

The *Dail's* Treaty majority of 1923 (when compulsion was never mentioned) is now being claimed as a majority for compulsory Gaelic. It is a fine thing to have a giant's strength, but sometimes it is "tyrannous to use it like a giant." The British education policy in 1903-4 of the big "War Government" of 1900 brought Nemesis in December, 1905. What are the people of the Free State thinking of it all?—Yours, etc.,

"SPECTATOR."

Co. Dublin, March 6th, 1926.

FREE STATE COINAGE.

TO THE EDITOR OF THE IRISH TIMES.

SIR,—Beyond an assurance, lately given, that the proposed new coins for the Irish Free State will have designs which will be worthy from an æsthetic point of view, nothing has transpired as to their size, weight, or the metal or alloy proposed. It must be evident that the weight and diameter of the penny will be of considerable importance. Should these differ from the bronze coin at present in use, they would put out of commission the various slot machines—postal telephones, supply of stamps, sweets, matches, lavatories, etc. I presume that the users of slot penny machines, now so numerous and convenient, have not been neglectful of their interests; yet I have not seen any reference either in *Dail* reports or in the newspapers that any action has been taken in regard to this matter.—Yours, etc.,

W. N. ALLEN.

11 North Circular road, Dublin,

March 6th, 1926.

THE WHISKEY DUTY.

TO THE EDITOR OF THE IRISH TIMES.

SIR,—I observe with much interest in your issue of this date that there is a possibility of a reduction in duty on whiskey and beer in the forthcoming Free State Budget. I would suggest that, in view of these reductions, the Minister of Finance should reduce the existing duty on pot-still whiskey by 50 per cent. and leave the duty on patent spirit as it stands. This course would materially help to foster the pot-still whiskey trade, and, incidentally, would assist the farmers with a ready market for their barley. It is clearly evident that a scheme on this basis must be adopted in view of the collapse and severe disappointment experienced in the sale last season by barley-growers.

I would add that we farmers at the present moment are undecided whether to continue tillage or to allow the lands to go into grass. By adopting the above suggestions the Government would stem the tide of emigration and would reduce the ranks of the unemployed.—Yours, etc.,

"A FOOTHOLD."

Co. Kilkenny, March 6th, 1926.

MAN KILLED BY MOTOR.

Thomas Lofthouse, of Langley Moor, one of several victims of a motor mishap on last Friday night, died in Durham County Hospital yesterday, after being unconscious for a considerable time. Lofthouse, with five other persons, was walking to the railway station, when a large motor car suddenly swerved across the road, mounted the pavement, and knocked down five of the party. They were conveyed to hospital, where, after treatment, two were able to proceed home. The other three were Lofthouse, his fiancée, Miss Minnie Molyneux, and her brother, Thomas Molyneux. Miss Molyneux lies in a critical condition.

DUBLIN AND THE PROVINCES.

DUBLIN.

Anniversary Mass.—The anniversary Mass for the repose of the soul of the late Captain S. O'Higgins, formerly Assistant Quarter-Master of No. 7 Brigade area, was celebrated by the Rev. R. J. Casey, Brigade Chaplain, in the Garrison Church, Portobello Barracks, on Saturday last at 10 a.m. All officers and large numbers of N.C.O.'s and men stationed in the barracks attended.

Possession of A Ring.—In the Dublin District Court on last Saturday, Stephen Norton (22), a messenger, of Rathmines avenue, was charged with stealing, and being in illegal possession of, a five-stone diamond ring, the property of Miss Black, "St. Edward's," Templeogue road, on February 26 last. He stated that he had been delivering goods at Miss Black's house, and when taking empties out of the basket in his employer's shop he found the ring. He was bound over in his mother's bail for twelve months. District Justice Cussen commended Detective Officer Madden for his prompt action in the case.

Modern Spanish Drama.—Dr. Walter Starkie, F.,T.C.D., will lecture on "Modern Spanish Drama," under the auspices of the Dublin Literary Society, at 36 Farnell square, at 8 o'clock to-morrow evening.

Stray Pigeon.—Mrs. Cholmondeley Clarke, Clifton, Shankill, Co. Dublin, would be glad to hear from the owner of a stray carrier pigeon, I.N., 25, 1751.

Social and Whist Drive.—A successful social and whist drive was held on Saturday last, in the Broadway Soda Fountain, Dublin, under the auspices of the Manufacturing Confectioners' Commercial Travellers' Association. The attendance numbered over 120. During supper musical items were given by Messrs. Staffieri and Symmons.

Theological Society.—A meeting of the Dublin University Theological Society will be held in the Graduates' Memorial Buildings, Trinity College, Dublin, to-night at 8 o'clock, when Mr. J. R. Ennis, B.A., will read a paper on "The Christian attitude towards crime and State punishment."

PASSENGERS BY B. AND I. LINE, VIA LIVERPOOL.

ARRIVALS—T. Weldon, C. E. Whiteroft, J. Hardy, T. Dodd, J. D. Wilkinson, Captain H. A. Brown, S. O'Brien, T. Barbour, J. Byrne, T. Boyle, J. Poole, T. Hogan and T. Ferris.

DEPARTURES—G. Newall, J. Williams, J. Timmins, T. Payne, R. Tipping, T. Tipping, G. Rogers, G. Jones, J. Thorpe, S. P. Ahern and J. J. Martin.

LEINSTER.

Slump in Land.—A farm of land, containing 20 Irish acres, put up for auction at Carrisaun, Co. Westmeath, brought a bid of only £300, and the sale was withdrawn.

Judge Entertained.—At the close of Wexford Circuit Court, Judge Doyle was entertained to dinner at White's Hotel, Wexford, by the members of the Co. Wexford Sessional Bar Association, the members of the Bar in attendance at the Court, and the officials.

Dissatisfied with Rate.—Gorey Self Protection League, at last Saturday's meeting (Mr. P. J. Fanning presiding), passed a resolution viewing with dissatisfaction the rate recently struck by Wexford County Council, and which they contend they will be unable to meet under prevailing conditions.

MUNSTER.

Scavenging Contract.—The scavenging of the town of Nenagh is to be carried out by contract, one of their workmen agreeing to do the work for £91 a year. Two other Council workmen tendered at £165 a year.

Attempted Suicide Charge.—At a Special Court held in Bantry, before Mr. R. Kelly, P.C., Mrs. Mary McIlliney, High street, Bantry, was charged with attempting to commit suicide by cutting her throat. She was remanded until next Court day and was removed to hospital in a precarious condition.

Illegal Possession of Gun.—John Boyce, pawnbroker, Michael street, Waterford, was fined £1 and costs at Waterford District Court for being in unlawful possession of a single-barrel muzzle-loading rifle and two powder horns.

Sale of Tobacco.—At Waterford District Court a fine of £50, mitigated to £12 10s., with a recommendation that it be further mitigated to £5, was imposed by Justice McCabe on Bridget McCarthy, of Ballytruckle, for selling tobacco without a licence. An official of the Inland Revenue stated that the defendant had regularly paid her licence for seventeen years, but was now in poor circumstances. The Justice said that, although he made the recommendation for the smaller sum, he was sure the Inland Revenue Commissioners would not take it. He knew several cases in which recommendations were ignored. His opinion was that the Justice hearing a case was the best judge of the circumstances of the defendant, and his recommendation should not be passed over lightly.

Appointments Sanctioned.—At a meeting of the County Board of Health in Nenagh sanction was received of the appointment of Mr. James Browne, Roscrea, as assistant secretary at £350 a year, and of Mrs. Margaret McKenna, of Borrisokane, as temporary clerk in the office of Board of Health at £160 per annum.

ULSTER.

A Legal Point.—At Donegal District Court an application was made to have James Meegin, Tircomaill street, committed to jail for failing to comply with an order for payment of an instalment made against him on the 2nd January last. The plaintiff was Joseph Muldoon, Deonan. Morris had been three months in jail for failing to pay the first instalment, and Mr. James Dunlevy, solicitor, submitted that once Morris had been committed to prison under the section the power of the Court to commit was spent. Justice O'Hanrahan said that he would not decide the point without obtaining the opinion of the Attorney-General as to the true construction of the section, and if he was unable to obtain it he would state a case for the High Court.

NORTHERN IRELAND.

Derry Port Sanitary Board.—The Derry Rural District Council on last Saturday appointed Mr. A. J. Irwin, B.A.; Mr. James Crawford, and Mr. J. Hatrick their representatives on the Derry Port Sanitary Board.

Omagh Council Co-Option.—At the meeting of Armagh Rural Council on last Saturday, Messrs. R. G. Houston, Feenan, Fintona, and Harry Todd, Fairy Hill, Dromore, were co-opted members of the Council.

Lurgan Municipal Gasworks.—Lurgan Urban Council have decided to instal a plant at the local gasworks for the refining of by-products. The cost of machinery, etc., would be £860, plus the employment of unskilled labour. It is estimated that a profit of £1,000 a year would be realised from the sales of such by-products.

Where Potatoes are Cheap.—Large quantities of potatoes arrived in Strabane on Saturday and the previous day. Farmers are now obliged to clear their fields of the potato pits in order to make way for the incoming season's crops. They are, however, receiving a small price, and the best qualities are changing hands at 35s. per ton.

Fermanagh Farmers.—Captain Sir Basil S. Brooke, M.C., and Messrs. James Cooper, M.P.; William Watson, J.P., and J. Bloomfield, Chairman of Lisnaskea Guardians, addressed 300 farmers at Clabby (Co. Fermanagh) on last Friday on various agricultural topics. The meeting approved of a petition to the Northern Government to relieve the heavy rates incurred by the Clogher Valley Railway.

Postal Official's Death.—The death occurred suddenly, from pneumonia, of Mr. Joseph S. Duffy, a member of the Londonderry postal staff. Deceased, who was a very popular official, was formerly in Letterkenny, and served in the Army during the Great War. He came to Londonderry about four years ago. He was Chairman of the Northern Ireland Post Office Clerks' Association.

Omagh Flax Prices.—There were slightly over 16 tons in Omagh flax market on last Saturday, and the highest prices paid for superior qualities were from 11s. 3d. to 12s. per stone, with an average price of 10s. per stone for medium qualities, and from 7s. 6d. to 8s. 6d. for inferior lots. A number of loads of the 1924 crop were on offer, but the demand was dull, and prices did not exceed 9s. per stone.

"Wropt in Mystery."—Mr. J. Stevenson inquired at Derry Board of Guardians meeting on last Saturday how it was that the Corporation had attributed an increase of 10d. in the £ in the city rates to the increased demand for poor rates. The Clerk said that was "wropt in mystery," as his demand was down by £100. Members said that questions should be asked at the Corporation on the subject.

Seed Oats Boom.—There is a boom in the seed oat trade at Omagh, and on last Saturday the supply in the market was above normal, with brown selling freely at from 1s. 3d. to 2s. per stone, and white, off Scotch seed, selling for 1s. 6d. to 1s. 8d. While brown oats, for feeding and milling purposes, are regarded as inferior to white, for seeding purposes they command a better sale and higher prices.

Derry Rural Housing Scheme.—A discussion took place at a meeting of the Derry Rural Council on last Saturday regarding the provision of labourers' cottages in the district, and as it was considered that the present terms offered by the Northern Government were favourable—namely, a loan of £350 per cottage, repayable at the rate of £2 1s. 7d. per cent., the Council decided that it would be opportune to proceed with a scheme for the erection of labourers' cottages, and they directed the Clerk to invite representations to be lodged for consideration next month.

Belfast National Teachers.—The questions of inspection and salaries were discussed at the monthly meeting of the Belfast Branch of the Irish National Teachers' Organisation, held in Belfast on last Saturday. A demand will be put forward at congress, which is to be held in Cork during Easter Week, for the appointment of a committee by the Ministry, "to consider the whole inspection system and to devise a new system which will do justice to the interests of pupils and teachers," and in view of this fact, it was decided to postpone further action in the matter till the first meeting of the branch after congress.

THIS WEEK'S AUCTIONS OF FURNITURE AND FINE ARTS.

MONDAY.

9 and 10 Bachelor's Walk (James Hill and Son); 15 Ashfield Park, Terenure (James Adam and Sons); 73 Middle Abbey street (James Allen and Son).

TUESDAY.

6 Grosvenor square, Rathmines (Battersby and Co.); 29 Bachelor's Walk (J. H. Cox); 9 and 10 Bachelor's Walk (James Hill and Son); 95 St. Stephen's Green (Albert MacArthur).

WEDNESDAY.

"Fairview," 32 Merrion road, Ballsbridge (Dockrell, Ltd.); 2 Victoria terrace, Dalkey avenue, Dalkey (John Thornton and Son); Bun Lana, Lakefield, Mohill (Thomas F. Smyth, Mohill).

THURSDAY.

6 Upper Ormond quay (Bennett and Son).

HANDBALL.

G.A.A. CHAMPIONSHIPS.

Clontarf and St. Catherine's met in the Civic Guards Depot, yesterday, in the 1926 Junior League. Capital play was witnessed in the two matches. The first game between J. Kiernan and L. Gunning (St. C.) and K. Daly and T. Carroll (Clontarf) was an ace-for-ace encounter, with St. Catherine's in the lead by 21-18, when Clontarf drew level, to go ahead to game.

The second game saw Clontarf forcing the play, and with accurate placings they established a substantial lead. When within two aces of the rubber their tossing was erratic, and St. Catherine's playing well pulled up, and after a number of hands finished the game. The deciding game went on the tossing. St. Catherine's winning the first point on the services; 19-21, 21-19, 21-6.

The second match, between D. Conlon and P. Austin (St. C.) and T. Hughes and P. Broughal (Cl.), also went to the full rubber, the former winning, 21-10, 19-21, 21-2. The ball playing was brilliant all through, Conlon and Austin being the speedier.

Good sport was witnessed in the Inter-Club contest at the Castle, yesterday, between D.M.G. and Civic Guards, and although D.M.G. won the three points, scores of the aces gained were hard-fought ones, particularly in the final match, when it looked as if the Guards would win the rubber by 2-0, but D.M.G. levelling matters, won the third game for the rubber. Results:—

M. Geraghty and M. Deane (D.M.G.) beat M. Gray and P. Sharkey (Civic Guards)—21-17, 21-18.

J. Cahill and M. O'Neill (D.M.G.) beat J. Driscoll and J. Cahill (Civic Guards)—21-2, 21-17.

M. Navin and J. Keating (D.M.G.) beat W. McGrath and M. Kearney (Civic Guards)—10-21, 21-18, 21-3.

In the Junior Singles, at Marshalsea Lane, J. Goulding (G.H.Q.) beat E. Madigan (Rathmines)—21-10, 21-13; P. Lennon (D.M.G.) beat W. Moran (St. Audoen's)—21-5, 21-4.

BADMINTON CHAMPIONSHIPS.

IRISHMAN'S TRIPLE SUCCESS.

A triple success was gained by J. F. Devlin, the Irish International player, in the All-England Badminton Championships, at the Royal Horticultural Hall, London, on Saturday.

He figured in three of the five finals, and with pronounced success. The first match of the day was the Men's Singles event, and a mild sensation was caused when A. E. Harbot won the first game from Devlin. The latter, however, took the next two easily, thus retaining his title.

In the Mixed Doubles, Devlin, partnered by Miss E. G. Peterson, beat his fellow-internationalist, G. B. Mack, and Mrs. Head, in straight games; while in the Men's Doubles Devlin and Mack easily defeated R. D. Rowley and A. Vincent. The Women's Singles final provided a surprise, Mrs. Barrett defeating the favourite, Mrs. Trazetti, in straight games.

SWIMMING.

DUBLIN SWIMMING CLUB.

At the annual general meeting of the ladies' club, held at 45 Lower Leeson street, the following officers were elected for the season 1926:—Lady president, Mrs. Dockrell; vice-president, Mrs. Beatty; captain, Miss J. Stafford; vice-captain, Mrs. E. Benson; hon secretary, Miss M. Cody; hon. treasurer, Miss P. Healy; committee, Mrs. Schorman, Misses Brophy, Dunn, Gifford, Searight and M. Dockrell.

"FOREIGN" GAMES.

THE WEXFORD CONVENTION. INTERESTING DISCUSSION.

By 28 votes to 24 the retention of Rule 10, which debars members of the G.A.A. from witnessing "foreign" games, was carried at the annual convention of the County Wexford clubs held in Wexford yesterday.

The question, which was not on the agenda, was raised by Mr. E. Whelan (Enniscorthy), who asked if there was any discussion on the "ban." The Chairman, Mr. P. McCullagh, stated that the question was not on the agenda, but there would be a vote taken as to how the delegates to Congress should be instructed to vote. He would not have any discussion, as the matter was not on the agenda.

Mr. D. Breen, Chairman Central Council, proposed that the matter be declared out of order, as it was not on the agenda. The delegates to Congress could decide what they would do when they went to congress.

Mr. J. Clince seconded.

Mr. P. W. Corish proposed that the standing orders be suspended, in order to have the matter discussed.

Mr. O'Kennedy, agreeing, said it was a vital matter to the Association, and everyone should be free to express their views.

Mr. Breen rose to point of order, and held that a discussion was being allowed which was not in order. If a discussion was to be permitted the standing orders should be suspended.

On a show of hands the standing orders were suspended.

Proposing that Rule 10 be deleted, Mr. Corish said that he did not believe the G.A.A. wanted any spoon-feeding, but he could not see why members of the G.A.A. should take part in tennis and golf, and yet they could not witness a football match that was not played under the G.A.A. code. He saw a "soccer" match from a tramcar, but was not impressed by it; but from reading and seeing the accounts of Rugby matches it must be a manly game. He never saw a Rugby game, but he would not die without seeing one.

Mr. Whelan proposed that the rule be retained, and Mr. M. Finn seconded.

Mr. O'Kennedy, supporting Mr. Corish's proposal, said that the time had come when such rules should be wiped out. He was sure he was in the minority, but that would not prevent him from speaking his mind. They might as well make up their minds that if Rugby was to continue the rule would not prevent it. He also was not impressed by the Rugby matches which he witnessed, but, nevertheless, as a result of speaking to men who played Rugby and were playing Gaelic, he ascertained that it was a manly game.

CHESS.

ARMSTRONG CUP CONTEST.

On Saturday last the Blackrock Club received a visit from Dublin University to play for the final Armstrong Cup match, originally fixed for April 17. The Trinity College players put forth a splendid effort, in spite of the reverses they sustained at the second and third boards. Messrs. Thrift and Crawley displayed their best form of this season.

Mr. Cockle was unfortunate in having to encounter Mr. R. T. Varian in the Giuoco Piano opening, where nothing but absolutely the best move will avail the defender against such an opponent. Mr. Gillespie established a clear superiority over Mr. Blassoff, whose conduct of the attack was hardly up to his first standard. The game at the leading board remained unfinished at the close, and there was little to choose between the positions of the two players. Each has a Rook and 5 pawns, and, although Mr. MacDonogh has his King's pawn passee, while his opponent has pawns doubled on the Q.Kt.'s file, Mr. Weinberger seems to have ample compensation in tactical position.

The following is the detailed score:—

Blackrock.			Dublin Univ.
A. A. MacDonogh...	—	S. B. Weinberger...	—
R. T. Varian	1	K. B. Cockle	0
J. Gillespie	1	S. G. Blassoff	0
W. T. Crawford ..	0	B. T. Thrift	1
H. P. Penrose	1	T. S. Atkinson	0
R. M. Dockrell	0	H. C. Crawley	1
J. Kenny	0	A. G. Clarke	1
E. Russell	1	G. Woods	0
Present total ...	4	Present total ...	3

CALL FOR REDUCTION ON BEER AND SPIRITS.

At a meeting of the County Kildare Agricultural Committee a resolution was passed calling for a reduction of duty on beer and spirits in the interests of the agricultural industry.

FOOD TICKETS IN DUBLIN.

UNEMPLOYED REFUSE TO ACCEPT THEM.

The Minister for Local Government and Public Health having signed an Order for the relief of exceptional distress by means of food tickets, which entitled the holders to a supply of food in the Dublin Union area, placards were posted on Saturday announcing that—

"Applications for food tickets will be received at Dublin Union Workhouse, James's street, between 10 a.m. and 4 p.m. No relief in cash will be granted. Applications will not be received at the dispensaries."

In view of the fact that for some time past a mid-day meal has been supplied at the Union daily to 700 of the unemployed, a big demand for relief under the new scheme was expected. An adequate staff was brought together to get through the work of registration, and precautions were taken to prevent the Union premises being "rushed." To cope with any trouble that might arise, a strong force of policemen under an inspector took up duty outside the building on Saturday morning, but so far as regulating crowds was concerned they had nothing to do.

Probably because the relief to be given is not in money, a picket took up a position outside the Union buildings on Saturday bearing posters: "Unemployed, keep away." This action appears to have kept away many deserving applicants for relief, for the number who applied throughout the day was small.

What will happen when the able-bodied unemployed are asked to perform some work in return for relief afforded remains to be seen.

SACKVILLE STREET MEETING.

Mrs. Maud Gonne MacBride, speaking at a meeting in Sackville street, Dublin, yesterday, referred to the distress in the city, and alleged that there were deaths from starvation, quoting a statement at a recent inquest that a child was insufficiently nourished. It was a sin, she said, for people to allow their bodies to be sapped by hunger when there was plenty of food in the country. She expressed approval of the refusal of the unemployed on Saturday to accept "food tickets" from the Commissioners of the Dublin Union. She would, however, she said, have been better pleased if they had marched into the Dublin Union and taken the food. Of course, there were about fifty Civic Guards on duty there, but she did not believe that they would have interfered; even if they had interfered they would have been brushed aside.

OBITUARY.

PROFESSOR JOHN A. SCOTT.

The death took place on Saturday, after a brief illness, of Dr. John A. Scott, for many years Professor in the Schools of Surgery, Royal College of Surgeons, Ireland. Professor Scott, who was in his 71st year, had been engaged in his professional work up to last Friday, when he concluded his lectures for the term.

Born in Dublin, he was educated at Newtown School, and afterwards at Trinity College, Dublin, where he graduated B.A. in 1877, M.B. in 1888, and M.A. and M.D. in 1893. He obtained a Fellowship of the Royal College of Surgeons, and three days later he was elected an Examiner in Physiology in the College of Surgeons.

Apart from his activities at the College of Surgeons, where he was greatly beloved by the students, he took a deep interest in scientific matters and research generally. He was President of the Photographic Society of

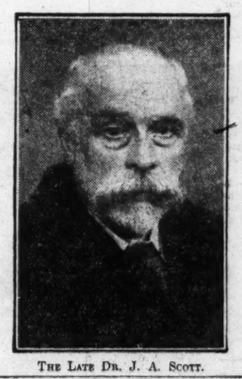

THE LATE DR. J. A. SCOTT.

Ireland, and was himself a photographic inventor. He invented Scott's Time Tables, which now are regarded as the standard tables. As a member of the Council of the Royal Zoological Society of Ireland, Professor Scott devoted much time and attention to the Zoological Gardens, and there was little of Irish bird life with which he was not familiar. Features of the Zoological Society's annual meetings were the lectures which he delivered on these occasions, and he contributed many learned articles to scientific journals. A brilliant man in his profession, Professor Scott was held in the highest esteem by all with whom he came in contact, and his loss is much regretted.

MR. ARTHUR HERBERT ORPEN.

Mr. Arthur Herbert Orpen, one of the oldest solicitors in Dublin, died at his residence, Oriel, Stillorgan, on Sunday. Mr. Orpen was in his 90th year, and from the time of his admission to the solicitors' profession in 1859, when he was associated with his father, Sir Richard Orpen, in North Great George's street, Dublin, he took an active part in the business of the firm until about three years ago. He was educated at a school in Birkenhead, and afterwards passed through Trinity College, Dublin, taking his B.A. and M.A. degrees. Mr. Orpen was held in the highest esteem by the members of the solicitors' profession, and the public generally. His wife, who was Miss Caulfeild, daughter of the Bishop of Nassau, predeceased him. He is survived by four sons, one of whom is Sir William Orpen, R.A., the well-known artist.

In his younger days Mr. Orpen was a notable yachtsman, and was a member of the Royal Alfred Yacht Club. In his time there were few better helmsmen than himself. He gained many prizes, some of which were won in the Corinthian sailing matches from Kingstown to Holyhead, which used to be a feature of the yachting season.

Mr. Orpen was a staunch Churchman, and from the time of the Disestablishment he acted as secretary to the select vestry of Stillorgan Parish. All records were kept in his own handwriting.

His brother, the Right Rev. Raymond Orpen, retired a couple of years ago from the Bishopric of Limerick, Ardfert, and Aghadoe.

MR. WILLIAM HASTINGS.

The death occurred on Friday last of Mr. William Hastings, Editor of the *Western News*, Ballinasloe. Mr. Hastings was 81 years of age. Before he took up newspaper work in Ballinasloe he held a newspaper appointment in Dublin.

NORTHERN MEDICAL PROFESSION.

TYRONE DOCTORS' ACTION.

At a meeting of the medical doctors of Co. Tyrone last Saturday evening, it was decided to form a branch of the British Medical Association for the county, and a resolution was passed unanimously that the Belfast Medico-Political Committee did not represent the medical profession throughout the Six Counties, and had

...nbago
...has no
...terrors
...for him
...now!

...ll sufferers from
...RONCHITIS
...EUMATISM
...SCIATICA
...EURALGIA
...NEURITIS
...RYNGITIS
...COLDS
...COUGHS
...ASTHMA
...FLUENZA
...SPRAINS
...STRAINS
...FREE
...copy of Booklet,
...he Warmth that
...ds," which tells
...these troubles
...ld be treated.

...ENE
...ING
...uls"
...HEATH, SUSSEX

...a Linie
...Lines

...to
...YORK
..... May 1
...URG
..... May 16

...ndon) LTD.,
...).

...per yard :
- 2d. to 5d.
- 8d. to 1/8
- 1/6 to 4/9
...ice Free.

...removes loose dust,
...for absolute thorough-
...only dust, but stains,
...and brightening the
...eaning process" is not
...unique. Badly faded
...dyed.

...on request.

...LLS
...CLEANERS

...een - Dublin
...Ft., Dun Laoghaire
...Rathmines, Dublin

...Trench, discharge rulings
...30 o'clock—T. Quinlan,

...ITHUNAIS CHUARDA
...Before the Assistant Circuit
...Dublin Castle—Donovan v.
...Friendly Society v. Aherne;
...Malone; Irish Direct Trading
...& Life and General Assce
...Allen; Keenan v. Mocken-
...on, at 12 o'clock—Dwyer v.
...[illegible] set aside

...T RASHES
...s instantly effective. It
...epts inflammation, and
...ists 1/3, or post free,
...ne, Dublin. —(Advt.)

PROSPECTUS.

This Issue has not been Underwritten.

A Copy of this Prospectus has been filed with the Registrar of Joint Stock Companies.

Application will be made in due course to the Committees of the Stock Exchanges of London, Liverpool and Glasgow for a quotation and for permission to deal in this Stock after Allotment.

The List will Close on or before WEDNESDAY, the 10th MARCH, 1926.

COAST LINES LIMITED

SHARE CAPITAL.

Authorised.		Issued and fully paid up.
£		£
3,000,000	Cumulative Preference Shares of £1 each, the first 1,875,000 being entitled to a dividend of 6 per cent. per annum ... ... the second 750,000 being entitled to a dividend of 6½ per cent. per annum ... ... and the remaining 375,000 to dividends at a rate or rates to be fixed prior to the issue thereof.	1,875,000 / 750,000
2,000,000	Ordinary Shares of £1 each	2,000,000
£5,000,000		£4,625,000

OFFER OF

£2,000,000

Five Per Cent. First Debenture Stock

(being part of an authorised issue of £2,500,000)

AT THE PRICE OF 90 PER CENT.

Payable as follows:—

On Application	...	... 5 per cent.	(Applications must be made in multiples of £10.)
,, 18th March,	1926	... 15 ,,	
,, 8th April,	1926	... 20 ,,	
,, 6th May,	1926	... 25 ,,	
,, 10th June,	1926	... 25 ,,	
		90 per cent.	

Payment in full may be made on 18th March, 1926, or on any instalment date thereafter under discount at the rate of 4 per cent. per annum.

The 5 per cent. First Debenture Stock will be secured by a Trust Deed constituting a first floating charge on the undertaking and assets of the Company. The Trust Deed will provide that upon a winding-up of the Company, whether for the purpose of reconstruction, amalgamation or otherwise, the First Debenture Stock shall be repayable at 102 per cent.

The Company reserves the right at any time after the 30th June, 1932, on giving three months' notice prior to any interest date, to pay off the First Debenture Stock, or any part of it, at 102 per cent., with interest accrued thereon.

Any Stock not previously redeemed will be repaid on the 1st January, 1950, at 102 per cent.

The Stock will be issued in multiples of £10, and will be transferable in any amount not involving a fraction of £1.

Interest will be paid half-yearly, on 1st January and 1st July. The first payment of interest, amounting to sixteen shillings per cent., will be made on 1st July, 1926.

PROSPECTUS.

The Company was incorporated in September, 1913, as Powell, Bacon and Hough Lines Limited, as the result of the amalgamation prior to the war of three old-established Coastal Shipping businesses, two of which were formed nearly a century ago. The name of the Company was afterwards changed to Coast Lines Limited.

The undertakings of several other Coastwise Shipping Companies have since been acquired and their businesses consolidated with that of Coast Lines Limited. The Company also owns the controlling interest in several associated Home Trade shipping and other companies.

The combined Fleets of Coast Lines Limited and its affiliated Home Trade shipping companies consist of 77 vessels, carrying passengers, cargo and/or cattle between the principal home trade ports.

The net earnings of the Company for each of the past five years, after charging Depreciation on the Fleet and all outgoings, but before charging Interest, Income Tax and Corporation Profits Tax, were more than sufficient each year to pay the interest on the present issue of Debenture Stock more than twice over.

Full Depreciation on the Steamers and other Property has been written off each year.

The net proceeds of the present Issue will be utilised in repayment of loans, and to provide additional Tonnage.

Neither the holders of the 6 per cent. Preference Shares nor of the 6½ per cent. Preference Shares have the right to receive notice of, or to attend or vote at, any General Meeting of the Company unless at the time of convening the meeting the dividend on such shares shall be three months in arrear, or unless the business of the meeting includes the consideration of any resolution directly affecting the interests of the holders of such shares and not similarly affecting the interests of the holders of the shares of other classes or any resolution for amalgamation or winding up, in which cases the said shares confer the right to receive notice of the meeting and to attend and vote upon such resolution. For this purpose the dividends on the said shares are to be deemed to be payable on the 1st January and the 1st July in each year. Subject as aforesaid every member has on a show of hands one vote and on a poll one vote in respect of each share held by him.

The draft Trust Deed securing the 5 per cent. First Debenture Stock and Prints of the Memorandum and Articles of Association of the Company may be inspected at the Offices of the Company's solicitors, Messrs. Ashurst, Morris, Crisp and Co., 17 Throgmorton avenue, London, E.C.2, between the hours of 11 a.m. and 4 p.m. on any day while the list remains open.

Application for leave to deal in this Stock will be made to the Stock Exchanges of London, Liverpool and Glasgow, as soon as practicable after Allotment, and in due course a quotation will be applied for.

Applications on the form accompanying the Prospectus should be forwarded to the Company's Bankers, together with the deposit of 5 per cent.

Applications from the holders of the Preference Shares of the Company and from employees will receive preferential consideration.

A Brokerage of ten shillings per cent. will be paid by the Company on all Allotments made to the public on applications bearing the stamps of Bankers and Stockbrokers.

Where no Allotment is made, the deposit money due on application will be returned in full; in case of partial Allotment, the surplus paid on application will be applied towards the payment of the instalment due on 18th March, 1926, any balance being refunded by cheque.

Interest at the rate of 6 per cent. per annum will be charged on any instalments not paid on the due dates, and in case of default in the payment of any instalment by its due date, the deposit and any instalments previously paid will be liable to forfeiture and the relative Allotment to cancellation.

Prospectuses and Forms of Application may be obtained at the Company's Head Office, Royal Liver Building, Liverpool, and at the London Office of the Company, 29 Cockspur street, S.W.1, or at any of the Company's Branch Offices; or from the Company's Bankers.

Dated 6th March, 1926.

TRUSTEES FOR THE FIRST DEBENTURE STOCK.
LONDON MARITIME INVESTMENT COMPANY, LIMITED.

DIRECTORS.
THE RIGHT HON. LORD KYLSANT, G.C.M.G. (Chairman).
SIR ALFRED READ (Vice-Chairman and Managing Director).
THE RIGHT HON. LORD SUFFIELD.
GEORGE BAVIN, Esq.
ERNEST COOK, Esq.
GEORGE R. V. PRITCHARD, Esq.

BANKERS.
BANK OF LIVERPOOL AND MARTINS LIMITED, 7 Water street, Liverpool; 68 Lombard street, London, E.C.3, and Branches.

SOLICITORS.
ASHURST, MORRIS, CRISP and CO., 17 Throgmorton avenue, London, E.C.2.

AUDITORS.
PRICE, WATERHOUSE and CO., 2 Frederick's place, Old Jewry, London, E.C.2.

SECRETARY.
JAMES W. RATLEDGE, A.C.I.S.

LONDON OFFICE.
29 Cockspur street, London, S.W.1.

REGISTERED OFFICE.
Royal Liver Building, Liverpool.

COAST LINES LIMITED

OFFER OF

£2,000,000 Five Per Cent. First Debenture Stock at the price of 90 Per Cent.

No. .....

THIS FORM OF APPLICATION MAY BE USED.

To the Directors of COAST LINES LIMITED.

Gentlemen,—Having paid to your Bankers the sum of £.....being a deposit of 5 per cent. on application for £.....of the above issue, I/we hereby request that you will allot to me/us that amount of Stock, and I/we hereby agree to accept the same, or any less amount that you may allot to me/us, upon the terms of the Prospectus dated 6th March, 1926, and subject to the conditions of the Trust Deed mentioned therein and to the Memorandum and Articles of Association of the Company, and to pay the further instalments as provided in the Prospectus.

(44)

Name (in full) .....

Address (in full) .....

.....

Applications must be made in multiples of £10.

Profession or Business .....

(A lady should state whether she is a Spinster, Wife or Widow)

Date March, 1926. Signature .....

This Form, when duly filled up as directed above, may be sent entire, with the necessary remittance, to the Company's Bankers: Bank of Liverpool and Martins Limited, 7 Water street, Liverpool; 68 Lombard street, London, E.C.3, and Branches.

Cheques should be made payable to BEARER and crossed NOT NEGOTIABLE.

If altered from "Order" to "Bearer" the alteration should be signed by the Drawer.

An acknowledgment will be forwarded in due course either by Allotment Letter or return of the deposit.

STAGNANT LONDON STOCK MARKETS.

QUIET BUSINESS AND ITS CAUSES.

THE BRITISH CELANESE DISPUTE.

(From Our Financial Correspondent.)

FLEET STREET, LONDON, Sunday.

Perhaps the feature of last week's Stock Markets was not so much the dull tone which prevailed for the greater part of the period, but the noticeable dimunition in the volume of transactions. The dulness can be explained by the weakening influence of the slump in New York, which to some extent had its reflex here, the changed attitude of Paris, and the fear of labour trouble. But these factors scarcely explain the extent to which business has dropped off in the last few weeks. There can be little doubt that the ability of the speculative investor to support markets has been greatly lessened by the reaction in rubber shares which to those who bought near the top of the boom has meant heavy losses, at least on paper, and until these losses have been partly made good by a recovery in values, the operators affected are likely to "mark time."

A not unimportant circumstance also is the extent to which taxes are now being paid into the Exchequer. The amounts are so large in many cases as to preclude any unnecessary expenditure, even if securities have not to be realised in order to effect the payments. This restrictive influence will last until the financial year has turned. It must be remembered also that new capital issues this year have been on an unusually large scale. It is not surprising, therefore, that business in stocks and shares has fallen off a good deal of late. What markets want is a period in which they can recuperate from the effects of recent events. Certainly the position is healthier for the "shake-out," and it is very satisfactory that last week's settlement was concluded without the disclosure of any trouble.

HOME RAILS.

Had it not been for the fresh anxiety caused by the threatened lock-out of engineers—a trouble which might easily extend to other branches of the industry—Home Rails would certainly have responded to the more encouraging traffic returns lately published. It may be recalled that all the chairmen at the recent meetings expressed a measure of optimism regarding the outlook, and a point which should not be forgotten is that a considerable saving will be effected this year in the expenditure upon coal. Indeed, this may be so appreciable as to make all the difference between repeating last year's dividends out of earnings and paying them by the help of further transfers from reserves. When the outlook is brighter, and given a solution of the coal problem, stocks like Great Western and London, Midland and Scottish, which at present yield about 8 p.c., should stand at a much higher level. The case of London and North-Eastern issues is exceptional, of course, because even the interest on the 4 p.c. 2nd Pref., ranking before the Pref., Ord. and Def., was not earned last year. It is inconceivable, however, that this company will repeat the wretched experience of last year. Already traffics are improving, especially in the matter of goods receipts, but because of the past record the 4 p.c. 2nd Pref., though it is a trustee security, can be bought to yield almost 6½ p.c., allowing for accrued interest in the price, while the return on the Pref.-Ord. is nearly 9 p.c.

SLUMP IN NEW YORK.

America is still a land of records. Last week witnessed a slump in Stock Exchange securities on Wall street of a kind more severe than has been experienced for a long time past, and on one day the volume of transactions reached the record figure of nearly four million shares, while it is stated that at a recent date the amount of Stock Exchange loans which the American banks had outstanding reached the enormous figure of £700,000,000. The cause of the slump is not quite clear, but usually such a movement is the result of a combination of circumstances operating at one time. It may be pointed out that the bull campaign had really been in progress since 1921. The extent to which operators on the other side borrow for Stock Exchange purposes must be rather astonishing to people on this side, and it is a reminder that in recent years America has traded very largely on credit. The credit is good, for there is sufficient gold and real assets to back it, but the enormous volume of purchases made under the instalment plan must be a potential source of danger. In effect, it is mortgaging the future income of those who take the goods, and in the event of a crisis, such as America has experienced in the past, the system would mean very heavy losses to somebody.

ATTITUDE OF BRITISH PUBLIC.

In the circumstances, it is, perhaps, as well that the British public, having sold virtually all their American securities for the purpose of financing the war, have not been tempted to buy them back. The circumstance is frequently regretted by old time dealers in American Rails, who are apt to recall the easy way in which profits could be made, but are disposed to ignore the equally easy way in which losses might be suffered. The periodic breaks in the market in the past were a disturbing influence in London, and it is as well that we are not affected to the extent we were formerly by such incidents as last week's slump. On other grounds there is no reason why the London market for American securities should be restored, because since the war there has been an enormous addition to the purely British securities available for investment and speculation. The amount of British Government loans has risen tremendously; there are many more British Corporation issues, and Foreign Government Bonds have greatly increased in number. Further, the addition to the list of Industrial Shares has been somewhat remarkable, while the number of Mining and Rubber Shares is also larger. Against this expansion may be placed the fact that as a result of amalgamation there are now fewer home railway stocks in which to operate, but this counts for comparatively little.

BRITISH CELANESE.

The meeting of the above company, which has been convened for Tuesday, is awaited with exceptional interest. Rarely before has there been so much controversy regarding the affairs of a public company, judging from the enormous mass of literature from both sides which has been circulated. In view of the meeting it would, perhaps, serve no useful purpose to discuss the merits of the case as presented by the two sides, even if space allowed this; but the fact cannot be gainsaid that this concern has been a great disappointment to its shareholders, for, in spite of the provision of large amounts of capital, it is still far from the dividend stage, owing to the debit balance shown at the date of the last accounts. It has been urged in one particular quarter that the circumstances which led up to the present quarrel are ancient history, and therefore should be forgotten, so that the Board can proceed, without interference, with the business of bringing the company to a condition of prosperity. The allegations made, however, are so serious, and the record altogether is so disappointing, that this attitude would scarcely be advisable, and probably, if the whole business could be thrashed out, sufficient light would be thrown upon the past to show how it is that, so far, the company has not been able to earn a dividend. That the record in the matter of progress should be so unsatisfactory is particularly regrettable, because it is generally agreed that the article produced by the company is exceptionally good, and should be the means of providing abundant revenue. The disposal of the foreign patents is another matter which should be investigated in the interests of the shareholders.

RUBBER SHARE VALUES.

Under the above title, a useful booklet, which in one respect is unique, has been compiled by a London firm of jobbers. It shows the yield on shares at current prices by the adoption of a particular method of valuation. This is claimed to be a truer method than taking the capital cost per acre. In the first place, the all-in cost is shown, the production in pounds of rubber to every £1 of nominal capital, and the yield in pounds of rubber at the market capitalisation of the shares. The last is taken as the index number, and with this it is possible to see at a glance from a diagram at the end of the book what the shares yield at the market price, by deducting the all-in cost from the selling price of the commodity. For example, Abaco Shares are taken at a price of £4 for the £1 share. The production cost is 1s., and, with rubber at 2s. 6d. per lb., the index figure is 18, making the percentage yield 13½ per cent. The yields vary very considerably, however, on this basis, for in another case, Bakap, the index number indicates a return of 24½ per cent. This company has Debentures outstanding, but has made forward sales for this year at 2s. 6¼d. per lb., such particulars being given as regards all the companies dealt with. Perhaps the only drawback to the compilation is that, necessarily, the prices of one particular day have had to be taken in arriving at the index figure, and, naturally, these prices may have changed considerably since the work was compiled.

DIVIDENDS AND REPORTS.

ROYAL BANK OF IRELAND.—Interim dividend at the rate of eight per cent. per annum, less income tax, for the half-year ended 27th February last. (Same.)

AFRICAN AND EUROPEAN INVESTMENT.—In their interim statement the directors mention that it is anticipated that the Vereeniging Estates will pay a dividend of 10 per cent. for the past year. For 1924 the latter company paid 7½ per cent.

BRITON FERRY CHEMICAL AND MANURE.—Dividend of 1½ per cent., less tax, on Ord.

BRITISH GAS LIGHT.—Interim dividend of 3½ p.c., less tax, on Ord.

CREDITO ITALIANO.—Dividend of 50 lire per share, against 45 lire last year, and allocated 20,000,000 lire to reserve, carrying forward 4,500,000 lire. The shares are of 500 lire each.

COAL AND SHIPPING EXCHANGE (CARDIFF).—Ord dividend of 5 p.c. for year.

DWA PLANTATIONS, LTD.—Interim dividend of 8 p.c. actual, less tax. The share capital has been increased from £45,000 to £90,000 by the creation of 450,000 new shares of 2/- each. 225,000 new shares of 2/- each are being offered to shareholders in the proportion of one new share for every two old shares at a premium of 1/6 a share. Shareholders can apply for surplus shares, if available, or can renounce their shares in favour of other parties.

DENNISTOUN (GLASGOW) PICTURE HOUSE.—Dividend of 5 p.c.

EASTERN EXTENSION, AUSTRALASIA, AND CHINA TELEGRAPH.—Final dividend of 5/- per share, free of tax.

EMPLOYERS' LIABILITY ASSURANCE.—Further dividend of 2/6 per share, making together a dividend of 4/- per share, free of tax, for the year.

HILL AND CO., CHOYDON.—A dividend on 6 p.c. Pref. for half-year, less tax.

H. BINNS, SON AND CO.—Usual dividend of 20 p.c. on Ord.

HERITABLE INVESTMENT BANK.—Dividend of 5 p.c., less tax.

KING LINE.—Final dividend of 3 p.c., less tax, making 6 p.c. for year, carrying forward £40,285.

LAUTARO NITRATE.—Interim dividend of 5 p.c., or 5/- per share, less tax. During 1925 there were two interim dividends of 5 p.c. and a final of 5 p.c., making a total of 15 p.c. for the year.

NEIL AND CO.—Dividend of 2½ p.c. on Ord. shares, for year.

NATAL ZULULAND RAILWAY.—Interim dividend of 6th p.c., less tax, on Ord.

NORTH-EASTERN OF URUGUAY RAILWAY.—Interim dividend of 7 p.c. per annum, less tax, on Ord. for half-year.

PARTRIDGE, JONES AND JOHN PATON.—Dividend of 5 p.c., free of tax, for year.

PALAIS DE DANCE (GLASGOW).—Final dividend on Part. Pref. of 16 p.c. actual, less tax, and a dividend of 12.75d. per share, less tax, for year on Ord.

QUAKER OATS.—Net income for 1925 was £5,502,748. Ordinary dividends on Preferred absorbed £1,080,000, and on Common £1,350,000. Surplus for year of £3,072,748, which increased surplus to £9,325,634.

RUBBER AND INDUSTRIAL TRUST.—Final dividend of 60 p.c. per annum, less tax, on Prefd., and 40 p.c. per annum, less tax, on Defd., making a total dividend of 75 p.c. per Prefd. and 55 p.c. on Defd. for year; £5,233 to be carried forward.

SWAN HUNTER AND WIGHAM RICHARDSON.—A decline of £140,909 in the net profit is recorded by the report of Swan Hunter and Wigham Richardson, the shipbuilders and engineers, of Wallsend-on-Tyne, the net figure after meeting depreciation working out at £199,558 for the year 1925, as compared with £340,467 for the year preceding. The benture service absorbs £14,742, and after providing for this and the Preference dividends the directors propose paying a final dividend of 4 per cent. on the Ordinary capital of £1,731,064, making 7 per cent., tax free, compared with 8 per cent., tax free, leaving to carry forward £60,600. Last year a balance of £42,948 was left over after placing £140,000 to reserves and allocating £5,000 to the employees' fund. The output from the yards was 132,228 gross tons. Being a reduction of about 50,000 tons on the previous year's output. The directors state that contracts obtained have had to be taken without profit in order to keep open the yards, while a considerable proportion of the profit shown was derived from receipts from associated companies as the result of the working of previous years.

UNITED DAIRIES.—Interim dividend of 1/- per share, less tax, on Ord.

W. CANNING AND CO.—On Ord. a dividend of 10 p.c. per annum, less tax, and a bonus of 6d. per share, less tax.

Three Families in Army Hut.—At a meeting of the Derry Rural District Council on last Saturday, Mr. William Doherty stated that in the district there was an Army hut divided into three homes, each being let at 7s. a week.

LONDON MONEY MARKET.

FRANCS SLUMP HEAVILY.

For a Saturday money was in good demand, although there was not so much pressure as on a full working day. Short loans commanded up to 4¼ p.c., with 4 p.c. the usual charge for both old and new money for either a day or a week. Discounts were steady, with fine three months' bills quoted at 4⅞ p.c., four months' 4⅞ p.c., and sixes 4⅛-4¼ p.c. The "hot" Treasuries were dealt in at 4¼ p.c., and the banks brought some April bills at 4⅛ p.c. No bullion operations were reported at the Bank. The price of gold in the open market remained at 84s. 11d. per oz. About £250,000 from the Cape is due this week. Silver declined 9d. to 30⅞d. per oz. for both spot and forward delivery on China selling. The feature of the Foreign Exchange market was a slump in the franc from 130 to 135 to the £, on the resignation of the French Cabinet. Sterling on New York was a shade easier, and Continental gold exchanges continued to move against London. Rumanian and Spanish currencies deteriorated in value. South American rates were steady, but Far-Eastern exchanges further weakened.

Bank Rate Discount changed Dec. 2, 1925, 5%

60 days (Bnk).....	4⅜-4⅝ %		
3 months	4⅜-4⅝ %	Trade.....	5 - 5⅛ %
4 months	4⅜-4⅝ %	"	5⅛ - 5⅜ %
6 months	4⅜-4⅝ %	"	5⅛ - 5⅜ %
Loans to brokers (say)			4½ %
" for a week			4 %
Deposit allowance: Bankers' call			3 %
" Discount houses at call			3 %
" at notice			3½ %

RATES OF EXCHANGE.

—	March 6 Highest and Lowest.		March 5 Closing Rates.		Par Rates.
Amsterdam	12.11⅞	12.12	12.11⅞	12.12½	12.10
B. Ayres...	45⅝	45¾	45⅝	45¼	47.68
Barcelona...	34.48	34.49	34.45	34.48	25.22
Berlin ...	20.39½	20.40½	20.39½	20.40½	20.40
Brussels ...	106.95	107.00	106.95½	107.00	25.22½
Calcutta ...	1/6⅛		1/6⅛		2.0
Copenhagen	18.74	18.77	18.74½	18.77	18.1o
Finland ...	192½	192¾	192½	192¾	25.22½
Geneva ...	25.23½	25.24	25.23½	25.24	25.22
Italy ...	141	143	141	143	25.22½
Italy ...	121.00	121.10	120.95	121.05	25.22½
Kobe (yn.)	1/10⅝		1/10⅝		24.58d.
Madrid ...					25.22½
Montreal ...	4.88⅛	4.88⅛	4.88⅛	4.88⅛	4.86
Montevideo	50⅝	51⅛	50⅝	51d.	91d.
New York	4.85⅞	4.85⅞	4.85⅞	4.85⅞	4.86
Oslo ...	22.74	22.78	22.83	22.87	18.15
Paris ...	134½	135	129.95	130.05	25.22
Prague ...	163½	164	163½	164	24.02
Rio de Jan...	7 23.64		7		16d.
Shanghai ...	2/11⅞		2/11⅞		2/6
Singapore ...	2/3⅛		2/3⅛		2/4½
Stockholm ...	18.11	18.12	18.12	18.12½	18.15
Vienna ...	34.45	34.50	34.45	34.50	34.58½
Warsaw ...	35	40 nom.	35	40 nom.	25.22½

BIRMINGHAM MOTOR SHARE MARKET.

Friday's closing quotations:—Austin Ord., 6/9; do. B Pref., 17.7½; do. Preferred 10 p.c., 8.4½; do. 6½ p.c. Deb., 91½. Birmingham Aluminium Castings, 22/-; Birmingham Small Arms, 14.6; Bluemel Bros., 39.6. Bowden Brake, 4/-. Bretts Stamping, 27/6. Brooks (J. B.), 43.9. Brown Bros., 15.10½; do. Def., 17.10½. Carbodies Ord., 5/6. Components, 6.6. Coventry Chain, 24/-. Crossley Motors, 7/-. Dennis Bros., 69/6. Enfield Cycle, 32/6. Guy Motors, 6/6. Halford Cycle, 53.6. Halley's Motor, 5/3. Hughes Johnson, 27/3 x.d. Humber, 41/6; do. Pref., 17/6. James Cycle, 16/-. Leyland Motor, 5/9. Leyland and Birmingham Rubber, 25/9. Lucas (Jos.), 76/9. Maudslay, 11/6. Napier (Ord.), 38/6; do. Pref., 21/3. New Hudson, 17/-. Riley (Coventry), 9/6. Rolls Royce, 36/-. Rovers, 11/-. Rudge-Whitworth, 9/-; do. Pref., 42/6. S.T.D. Motors, 4/-; do. Pref., 9/6; do. 8 p.c. Notes, 100. Serck Radiators, 22/6. Singer and Co., 42/9. Smith (S.) and Sons, Deferred, 3/-. Smith's Stamping, 24/6. Standard Motor, 58/-. Star Engineering, 3/6. Stevens (J. J.), 26.4½. Swift, 6/-; do. Pref., 9/-. Triumph, 31/3. Vauxhall Motor 4 p.c. Pref., 14/3. Vulcan Motor, 3/9. Wolseley Motor Pref., 4/-; do. Deb., 68. Dunlop Rubber, 24/-; do. A Pref., 21.11½; do. B Pref., 22.4½. Parent Trust Ord., 19/9; do. Pref., 13.7½; do. Deferred, 3/6. Tyre Investments, 5/-. Tilling Stevens, 5/-; do. Pref., 13.7½.

BIRMINGHAM MOTOR SHARE MARKET.

Friday's closing quotations:—Austin Ord., 6/9; do. B Pref., 17.7½; do. Preferred 10 p.c., 8.4½; do. 6½ p.c. Deb., 91½. Birmingham Aluminium Castings, 22/-; Birmingham Small Arms, 14.6; Bluemel Bros., 39.6. Bowden Brake, 4/-. Bretts Stamping, 27/6. Brooks (J. B.), 43.9. Brown Bros., 15.10½; do. Def., 17.10½. Carbodies Ord., 5/6. Components, 6.6. Coventry Chain, 24/-. Crossley Motors, 7/-. Dennis Bros., 69/6. Enfield Cycle, 32/6. Guy Motors, 6/6. Halford Cycle, 53.6. Halley's Motor, 5/3. Hughes Johnson, 27/3 x.d. Humber, 41/6; do. Pref., 17/6. James Cycle, 16/-. Leyland Motor, 5/9. Leyland and Birmingham Rubber, 25/9. Lucas (Jos.), 76/9. Maudslay, 11/6. Napier (Ord.), 38/6; do. Pref., 21/3. New Hudson, 17/-. Riley (Coventry), 9/6. Rolls Royce, 36/-. Rovers, 11/-. Rudge-Whitworth, 9/-; do. Pref., 42/6. S.T.D. Motors, 4/-; do. Pref., 9/6; do. 8 p.c. Notes, 100. Serck Radiators, 22/6. Singer and Co., 42/9. Smith (S.) and Sons, Deferred, 3/-. Smith's Stamping, 24/6. Standard Motor, 58/-. Star Engineering, 3/6. Stevens (J. J.), 26.4½. Swift, 6/-; do. Pref., 9/-. Triumph, 31/3. Vauxhall Motor 4 p.c. Pref., 14/3. Vulcan Motor, 3/9. Wolseley Motor Pref., 4/-; do. Deb., 68. Dunlop Rubber, 24/-; do. A Pref., 21.11½; do. B Pref., 22.4½. Parent Trust Ord., 19/9; do. Pref., 13.7½; do. Deferred, 3/6. Tyre Investments, 5/-. Tilling Stevens, 5/-; do. Pref., 13.7½.

DUBLIN S.P.C.A.

At the weekly meeting of the Committee of the Dublin Society for Prevention of Cruelty to Animals (Incorporated), held at 29 South Frederick street, Dublin, Mr. F. S. Roberts presided. Also present:—Miss Hillas, Miss Tuckey, Mrs. Darley, Miss Overend, Mrs. Power O'Donoghue, Mr. Abbot.

Seventeen cases were reported by the inspectors during the week. The following subscriptions were received:—Miss E. H. St. G. Knox, 5s.; J. Harold Pim, £1; Miss A. E. Bourne, £1 10s.; Mrs. Lawder, £1; Miss F. Jones, £1 2s. 6d.; Miss Golden, 10s. Donkey Prize Fund:—Mrs Lawder, 5s. Collection:—Miss Hickie's "Suzanne," £1.

ST. PATRICK'S NIGHT GALA DINNER AND DANCE.

Mr. Leggett Byrne has arranged to hold a gala dinner and dance in Clerys Ballroom, Dublin, on St. Patrick's night, when the Irish Rugby International Team will be the guests of the evening. It is necessary that tables should be applied for this week.

FINANCIAL PARAGRAPHS.

BIG AMERICAN OIL MERGER.

One of the largest consoliuations in the history of the American oil industry has brought together the Tide Water and Associated Oil companies, with total assets of more than 240,000,000 dollars, in a new corporation, which, in addition to its nation-wide operations, falls heir to the export business, assuring it a strong position in the international field. The Blair Company and the Chase Securities Corporation, which arranged the combination, will shortly offer to the public the new company's securities, included approximately 500,000 shares of common stock. The Tide Water Oil Company was formed in 1888 in New Jersey, and now controls several subsidiary undertakings in the mid-Continent, Illinois, Kentucky, and the Eastern Division oil fields. The capital is about 50,000,000 dollars, plus a bonded debt of 12,000,000 dollars. The Associated Oil Company was incorporated in California in 1901, and owns oil areas, pipe lines and refineries. The capital totals 56,000,000 dollars, plus a bonded debt of 24,000,000 dollars. The company has extensive holdings in several other oil concerns.

EGYPTIAN SALT AND SODA.

A situation has now arisen in the affairs of this company which is unsatisfactory, though not without an element of humour. The board resigned in January on a hostile vote, engineered by a powerful group of shareholders who were endeavouring to force the board to acquire certain competitive interests at inflated prices and without submission of details necessary for proper consideration. The board were duly replaced by representatives of the shareholders favouring the amalgamation scheme. On the date fixed by the late chairman for a poll, however, it was discovered that the resolutions had been withdrawn. The company is thus now fixed with the complicated situation that the late board, which on grounds of caution opposed the amalgamation, have been ousted for their opposition, while their successors, who forced the issue, find themselves unable on considerations to proceed with their proposals. Local opinion in Alexandria appears to favour an early conference between the old and new boards.

THE OUTLOOK.

Seldom has such a definite forecast of the coming Budget been made by a Chancellor of the Exchequer as that of Mr. Churchill. We know now that the revenue estimate is expected to be fulfilled, with a small balance in hand; that the cost of the coal subsidy will be met by temporary borrowing; and that there will be no reimposition of taxation which will cripple trade. From this it is a fair inference that the income tax will not be increased. With this prospect and that of a lower bank rate as soon as the pressure of the revenue collections have eased, the outlook might be described as quite cheerful (writes *The Sunday Times*) but for the labour trouble in the engineering trade and the fact that the coal problem, while regarded more hopefully, is not finally solved. A further break in the franc is considered practically certain to follow upon the resignation of M. Briand, which opens up a new and dangerous phase of the French financial crisis. This is the chief factor with which the Stock Exchange will have to reckon to-day. Judging from previous experience, French buying of International securities as a means of escaping from currency holdings may be expected. Rubber shares seem likely to take the lead again among the more speculative markets. In view of the improvement in the commodity and recognition of the fact that share prices have in many cases been unduly depressed. There has been quiet but well-informed buying of "investment" shares, which looks like developing into a general broadening of interest. The coming Rio Tinto dividend, however, is awaited with a good deal of interest, and if it fulfils the market expectation of 45 p.c., making 90 p.c. for the year, this will be the highest distribution since 1917. The present price of the shares, however, is based on the prospect that when copper itself is controlled still larger dividends will be possible.

COURTAULDS AND SNIAS.

Replying to a shareholder at the meeting of Courtaulds, Mr. Samuel Courtauld (the Chairman) said there was no truth in the report that negotiations were proceeding between Courtaulds and the Snia Viscosa Co. regarding an international combine. To another shareholder, who pointedly asked what were the profits of the American Viscose Co. and what dividend was received by Courtaulds, the Chairman tactfully replied that the profits were entirely a matter for the board of the Viscose Co., and, as to dividends, it had been the company's policy in the past not to disclose the amount received, and he saw no reason to deviate from that course on this occasion.

CANADA'S WHEAT.

The Central Selling Agency of the wheat pools in the Prairie Provinces has issued cheques to the farmers amounting in the aggregate to 25,000,000 dollars. This represents the second payment of 20 cents per bushel based on Grade No. 1 Northern on last year's crop, which was sold through the pools. The first payment of a dollar per bushel was made last November. The final payment, covering the balance of the net average per bushel for the amount received, will be made later.

THE PRUDENTIAL ASSURANCE CO.

Some remarkable figures were quoted by Mr. A. C. Thompson (Chairman) at the meeting of the Prudential Assurance Company. The total annual income from all sources increased by over two million pounds last year, and now exceeds thirty-seven and a half million pounds, which is more than twice the figure at which it stood in 1915. Insurance premiums account for just upon £28,000,000. The reversionary bonus in the ordinary branch was increased to £2 2s. per cent.

The amount of industrial branch surplus distributed to policy-holders was over two million pounds. The Chairman also dwelt at some length upon the remarkable success achieved by the Prudential in reducing the cost of transacting industrial life assurance. Thanks to the re-organisation effected in recent years, the expense had been reduced from over 40 per cent. to 26.59 per cent. for 1925, and the improvement was still proceeding. Under the Industrial Assurance Act, 1923, all companies after 7th June, 1928, will have to grant free policy values when a policy lapses after five years' payments have been made, but the Prudential have conceded this during the past 44 years, and they now announce free policy values, after three years' premiums have been paid, on all lives over 10 years of age.

BRITISH SOUTH AFRICA COMPANY.

The dividend of 1s. 3d. per share is payable on the shares of the company on 31st March, 1926. Coupon No. 3, attached to share warrants, will be payable on and after that date at the Westminster Bank, Limited, Bartholomew lane, London, E.C.2. Coupons cannot be accepted through the post, but must be presented at the office of the bank either by holder or his agent.

CROWN MINES, LTD.

The following information has been received by cablegram from Johannesburg:—The board of directors advise that the Government has accepted the tender lodged by the company for exclusive right to mine for precious metals on approximately 619 mining claims situate on Farm Mooifontein 14. The consideration payable is £200,000 cash. The area in question adjoins this company's western boundary. The mining area of the company at 31st December, 1925, was 2,886 claims, of which approximately 1,969 claims were still intact. The area acquired brings the total intact claims up to 2,488.

BETTER THAN EVER!

(IRISH FREE STATE)

Industrial Branch

Premium Income in 1925 exceeded FIFTEEN AND A HALF MILLION POUNDS. Increase for year £673,581 over 1924.

Policies in force number nearly TWENTY-FOUR AND A HALF MILLIONS.

REVERSIONARY BONUSES declared on with-profit policies issued on or after 1st January, 1923:—

For 1923 - £1 5s. per cent. on the sum assured.
,, 1924 - £1 10s. ,, ,, ,,
,, **1925 - £1 10s.** ,, ,, ,,

These bonuses now vest after policies have been in force for 10 years instead of 15 years.

As regards Industrial Branch policies issued before 1st January, 1923, the rates for the Free State remain the same as for 1924.

Free Policies after 3 years.

All these advantages spring from the reduction in the Expense Ratio, which is the lowest of any Industrial Assurance Company in the Country.

Ordinary Branch

Premium income in 1925 exceeded TEN AND A HALF MILLION POUNDS. Increase for year £664,497 over 1924.

INCREASE OF REVERSIONARY BONUS 1925 ON WITH-PROFIT POLICIES to **£2 2s. per cent.** on original sums assured!

Premium rates recently revised greatly in favour of new entrants.

*Note the progressive rate of increase in Re

JAMES H. NORTH & CO.'S SALES.

TO-MORROW (TUESDAY), AT 2 P.M.,

HIGH-CLASS GROUND RENTS.

£55 PER ANNUM, absolutely secured Rent, payable by one tenant, out of 5a. 1r. 27p., Statute measure, at SERPENTINE AVENUE, BALLSBRIDGE, on which the Residence known as Oaklands, the Houses comprising Oaklands Park, and other Houses in Serpentine avenue are built. The security is of the most ample character. Sold indemnified against superior rent. Lease 500 years from 1855. Registered title.
ARTHUR T. ELLIS, Solicitor, 24 Lower Ormond quay.

BY ORDER OF THE TRUSTEES OF THE WILL OF THE LATE MISS SOPHIA GWYNN.

LOT 1.—£15 15s. 6D. PER ANNUM, ADJUSTED, perpetual rent out of the Fee-Simple Premises, 3 SOUTH GREAT GEORGE'S STREET, DUBLIN.

LOT 2.—£27 1s. 10D. PER ANNUM, ADJUSTED, payable under two grants in perpetuity by the Dublin South City Market Co., Ltd., out of the Fee-Simple Premises, NOS. 4 and 7 SOUTH GREAT GEORGE'S STREET, DUBLIN.

LOT 3.—£26 15s. 10D. PER ANNUM, LESS £1 4s. 0d. per annum allowance for Poor Rate, payable out of the Fee-Simple Premises, 5 and 6 SOUTH GREAT GEORGE'S STREET, DUBLIN. Tenants hold in perpetuity.

LOT 4.—£14 1s. 9D. PER ANNUM, LESS 16s. allowance for Poor Rate, perpetual rent out of the Fee-Simple Premises, NO. 8 SOUTH GREAT GEORGE'S STREET, DUBLIN.

LOT 5.—£14 1s. 9D. PER ANNUM, LESS 8s. allowance for Poor Rate, perpetual rent payable out of the Fee-Simple Premises, 9 SOUTH GREAT GEORGE'S STREET.

LOT 6.—£44 9s. 11D. PER ANNUM, issuing out of the Premises, NO. 14 DAME STREET, DUBLIN, held by Vendors for 999 years from 1783 at the rent adjusted of £44 9s. 11d. per annum, and sub-leased for 997 years from 1784 at the adjusted rent of £88 19s. 10d. per annum, leaving for Sale £44 9s. 11d. per annum.
ERNEST E. MERRICK, LL.D., Solicitor having Carriage, 202 Great Brunswick street, Dublin.

NO. 1 BELGRAVE SQUARE, MONKSTOWN.

Unusually attractive Semi-detached, Double-fronted House, with clear possession. House has bay windows, side-entrance, and room for a garage; 2 reception rooms, diningroom, breakfast room, four bedrooms, kitchen, with close range; bathroom, w.c.; 4 rooms for servants; pantries, etc. Recently decorated; three minutes from tram, close to Seapoint Railway Station; garden at rear, with rear entrance. Held for over 800 years, subject to £8 7s. 6d. per annum.
Messrs. T. W. HARDMAN & SONS, Solicitors, 14 Molesworth street.

JAMES H. NORTH & CO., AUCTIONEERS
110 GRAFTON STREET.

CARPET AUCTION.

ON VIEW TO-DAY—SALE TO-MORROW (TUESDAY) AT

COX'S AUCTION ROOMS, 29 BACHELOR'S WALK,

A BEAUTIFUL COLLECTION OF THE FINEST QUALITY OF INDIAN, PERSIAN, AND BRITISH CARPETS AND RUGS.

Comprising over 200 lots of genuine Turkey, Anatolian, Malabar, Calcutta, Ellore and Mirzapore Carpets; Anglo-Turkey, Super-Wilton Seamless Axminster and Brussels Squares of beautiful designs and sizes from 6ft x 6ft. to about 20ft. x 15ft.; also a large variety of Rugs, Billiard Table Surrounds, Hall and Corridor Rugs, All Wool Reversible Bedroom and Mohair Rugs, and several rolls of fine Axminster and Wilton Stair Carpeting, from 18in. to 36in. wide, sold in lengths as required. Catalogues free on application. Commissions executed. Telephone 2661.

JOHN H. COX, F.A.I., AUCTIONEER & VALUER.

ON VIEW THIS DAY, 10 TO 5 O'CLOCK. SALE TO-MORROW.

6 GROSVENOR SQUARE, RATHMINES.

FURNITURE AND EFFECTS AND PIANO.

The HOUSE having been SOLD, we are now favoured with instructions TO SELL BY AUCTION, ON THE PREMISES, the entire Furniture and Effects, comprising—Ebonized Case Upright Iron-frame Piano, by Boyer; Mahogany Cabinet, Gramophone and 150 Records; Chesterfield Suite, Ebonized Ormolu-mounted China Cabinet, Black and Gilt-frame Mantel Mirror, Carved Mahogany-frame Overmantels, Marble Clock Suite, Antique Mahogany Cabinet Sideboard, de. Set of Dining Tables, Brass-fronted Fender, Diningroom Suite, Singer Treadle Sewing Machine, Brass and Iron Bedsteads and Hair Mattresses, Mahogany, Walnut, and Satin Walnut Bedroom Suites; Kitchen Furniture and Utensils, Spring Mangle, Sundry Timber and Corrugated Iron. Terms—Cash and 5 per cent. Fees

BATTERSBY & CO., AUCTIONEERS,
39 WESTMORELAND STREET, DUBLIN.

SAORSTAT EIREANN—HIGH COURT OF JUSTICE—IN BANKRUPTCY.
Re James Connell, of 66 Lower Camden Street, Dublin, Bankrupt, and William Fitzgerald, of 81 Parnell Stree , Dublin, Bankrupt. (Removed for convenience of Sale.)

WM. MONTGOMERY and SON are instructed by A. G. Hollinshead, Esq., Official Assignee, pursuant to Order of the Court, to SELL BY PUBLIC AUCTION on the Premises,

66 LOWER CAMDEN STREET,

ON TO-MORROW (TUESDAY), MARCH 9TH, 1926, AT 12 NOON,

THE STOCK OF GROCERIES, JAMS, TINNED GOODS, SAUCES, TEA, SUGAR, BERKEL BACON SLICING MACHINE, FORD VAN, SCALES, &c.

ON VIEW MORNING OF SALE. Purchasers to pay 5% Fees. FORD VAN WILL BE SOLD 1.30 P.M.
A. G. HOLLINSHEAD, Esq., Official Assignee, Law Courts, Dublin Castle.

WM. MONTGOMERY & SON, M.I.A.A.,
GAINSBORO' HOUSE, 24 SUFFOLK STREET, DUBLIN.

EXECUTORS' SALE AND FOR OTHER ACCOUNTS,

PIANOS, FURNITURE, &c.,

THIS DAY (MONDAY), 8TH MARCH, AT THE HOUR OF 1 O'CLOCK, IN THE DIVISIONAL AUCTION ROOMS, 8 MERCHANT'S QUAY.

SALE BY AUCTION OF PIANOS, FURNITURE, &c. (removed to Auction Rooms for convenience of Sale), comprising:—Sheraton-style Bedroom Suite, with Reflex Mirrors; Inlaid Bureau, 2 Walnut Glass-back Chiffoniers, Mahogany Falling-leaf Tables, Antique Bookshelf, satin Walnut Duchesse Dressing Table and Chest of Drawers, 3 Dumb Waiters, Full Compass Cottage Piano, by Brooklyn Piano Co.; Bamboo Tables, Wicker and Rush Chairs, Antique Inlaid Bookcase, Talboy, Occasional Tables, Plated Ware, China, Pictures, Kitchen Utensils, Antique Spinet, Dinningroom Table, &c., &c.
The above Property will be on View at Auction Rooms This Day (Monday) from 10 to hour of Sale, 1 o'clock sharp. Purchasers to pay 5 per cent. Auction Fees.

THOMAS GARLAND, AUCTIONEER AND VALUER, 8 MERCHANT'S QUAY.

DOCKRELL LIMITED, M.I.A.A.,
FURNITURE AUCTION,
ON WEDNESDAY NEXT,
AT
FAIRVIEW,
32 MERRION RD., BALLSBRIDGE

PIANO, in Walnut Case, iron frame, in good condition; Mahogany Pedestal Side-board, Walnut Chiffonier, Mahogany Economy Dining Table, full length 11'6"; Mahogany Writing Table, Inlaid Mahogany Enclosed China Cabinet, Inlaid Walnut Drawingroom Suite, Mahogany Occasional Chairs, Enclosed Mahogany Bookcase, Walnut Frame Overmantel, Mahogany Frame Couch, Diningroom Suite, Tabnbull Chair, Mahogany Enclosed Cabinet, Mahogany, Bamboo, and other Occasional Tables, Plated Ware, Marble and other Mantel Clocks, Dinner Service and other Table China, Pictures, Antique Pierced Brass Fender, Donegal, Axminster, and other Carpets; Axminster Stair Carpets, Satin Walnut and White Enamelled Bedroom Suites, Stained Wardrobe, Mahogany Toilet Table and Washstand, Mahogany and other Chests of Drawers, Double and Single Beds, Bedding, Spring, Hair Fibre and Wool Mattresses, Bedroom Ware, Rocking Chair, Bentwood Chairs, Gas Cooking Stove, Mangle, Electric Iron, Kitchen Utensils, etc. N.B.—This House is to be let in Unfurnished Flats.
Furniture on View on Tuesday, from 11 o'clock to 4.30 o'clock.

DOCKRELL LIMITED, M.I.A.A.
Auctioneers and Valuers,
SOUTH GREAT GEORGE'S STREET, DUBLIN.

COUNTY OF CAVAN

FARM FOR SALE,
NEAR BAILIEBOROUGH.

THE undersigned is favoured with instructions from Doctor R. Ryan TO SELL BY PUBLIC AUCTION on SATURDAY, 13th MARCH, at 2 o'clock, his Farm at Lisnalea, Bailieborough, comprising about 27 Statute acres and Dwellinghouse, held partly in fee simple, subject to Land Commission annuity of £5 6.6. and partly under judicial tenancy, now subject to £10 8/-, which will be further reduced when vested under Land Act, 1923. Total P.L.V. £19 5/-.
Further particulars and Conditions of Sale from the Auctioneer of
Messrs. A. O'HAGAN and SON, Solicitors, 9 Harcourt street, Dublin.

JAMES TRAYNOR,
Auctioneer
NOLAGH, BAILIEBOROUGH.

CO. MEATH.
IMPORTANT SALE OF

FINE RESIDENTIAL HOLDING,

WITH 75 ACRES 3 ROODS 39 PERCHES AT STALLEEN, DONORE, NEAR DROGHEDA.

I HAVE been instructed to SELL BY PUBLIC AUCTION, on Saturday, 13th March, 1926, at one o'clock, at the Mart, Laurence street, Drogheda, the interest of the charming Residential Holding "Stalleen House," with 75 acres 3 roods 39 perches, Statute measure, or thereabouts, and superior range of stabling and out-offices, all held in fee, subject to a terminable annuity of £71 10s 0d., payable to the Irish Land Commission. Poor Law Valuation, £92 os. 0d.
This charming Residential Holding is situate in a lovely part of the country, along the beauty spots of the Boyne Valley, in the middle of the Meath and Louth hunting districts, and with splendid salmon fishing on the River Boyne.
The Residence is approached by an avenue, with gate lodge at entrance, and consists of drawingroom diningroom, sitting rooms, hall room, library, nursery ontery, nine bedrooms, kitchen, pantry scullery dairy, and servants' apartments. There is also a splendid garden. The out-offices consist of fine range of stables, box stalls, coach house, motor garage, and fine lofts.
The Lands are divided into conveniently sized fields, well fenced and watered, and are of good, sound feeding quality.
The House, with the yard, garden, and offices and woodlands adjoining are let to a yearly tenant whose tenancy expires 1st June next.
The gate lodge is vacant, and the purchaser can have immediate possession of the lands and gate lodge on completion of purchase, and of the house, with the yard, garden, out-offices, and woodlands on 1st June.
For further particulars and conditions of sale apply to
C. J. RUTHERFORD, Esq., Solicitor for Vendors, Solicitor's Office, Bank of Ireland, Drogheda; AGENT, Bank of Ireland, Drogheda; or to
LUKE J. ELCOCK, M.I.A.A.,
Auctioneer and Borough Appraiser,
DROGHEDA.

FERRYBANK, ARKLOW.
IMPORTANT SALE OF VALUABLE

LEASEHOLD RESIDENCE,
Convenient to Sea.

TO BE SOLD BY AUCTION ON WEDNESDAY, 10th MARCH, at 2 o'clock,
AT 23 FERRYBANK, ARKLOW.
For Mr. Geo. Kearon.

Valuable Residence, known as "Glenthorne," containing 10 apartments, with yard, garden, and out-offices; all in perfect order; no outlay. Clear possession. Held by lease for a term of 89 years from 29th March, 1911, at the yearly rent of £9 9s. 6d. P.L.V. £15 0s. 0d.

DANIEL CONDREN & SONS
M.I.A.A.,
AUCTIONEERS, ARKLOW.

SALE TO-DAY AT 12 O'CLOCK.
15 ASHFIELD PARK,
TERENURE

AUCTION SALE of SUPERIOR MODERN FURNITURE, in BRIGHT, CLEAN CONDITION, comprising:—Chesterfield Couch in Tapestry; Easy, Adjustable and Inlaid Occasional Chairs; Inlaid Occasional; Falling Leaf Plant and other Tables; Oak Falling Front Secretary; Axminster Room and Stair Carpets; Linoleums; Copper Fender and Coal Boxes; Water Colours Irish Scenery, by E. J. Rogers; Walnut Hall Stand and Chairs; Barometer; very superior Mah. Mirror-back Sideboard, 8ft. Telescope Dinner Table, 4 Dining Chairs and 2 Carvers and 3-tier Waiter; Clock; Jap. Lacquer Screen; Chenille Table Cover; fine Inlaid Sheraton and plain Mah. Bedroom Suites, with Double Bedsteads to match; Chests Drawers; Toilet and Pier Presses; Glasses and Ware; Stretcher Bed; Spring and Hair Mattresses and Bedding; Plated Ware; Table Glass and China; Kitchen Mangle, Dresser, and Utensils; Motor Go-Car; Step Ladder; Lawn Mower and Tools, etc. On View This Morning, 10 till 12. Sale To-day (Monday), March 8, at 12 o'clock. Purchasers to pay 5 per cent. Auction Fees. Delivery immediately after Sale.

JAMES ADAM & SONS,
Auctioneers and Appraisers,
17 MERRION ROW and 19 STEPHEN'S GREEN.

ADAM'S SALEROOMS,
19 STEPHEN'S GREEN, NORTH,
WEDNESDAY NEXT, 10th MARCH, 1926,
And Following Day, at 12 o'clock.

AUCTION SALE OF SUPERIOR FURNITURE, PIANOS, INTERESTING OLD OIL PAINTINGS, BOOKS, AND MISCELLANEOUS EFFECTS, comprising briefly:—Pohlmann Baby Grand Piano, 2 fine Collard Upright Pianos, Violin, Gramophone Records; Interesting Old Oil Paintings of Dutch and other Schools, Old Coloured Prints and Engravings, Settees and Couches, Divan and other Easy Chairs, Occasional and Antique Chairs and Tables, Antique Mah. Card, Falling-Leak, Tea, Loo and Sofa Tables; Antique Mah. Bookcase and Sloped-front Pedestal Writing Desk, Antique Corner Cabinet, Grandfather Mah. and Marble Mantel Clocks, Mah. and Walnut Hall Stands, Tables and Chairs; Walnut, Gilt, and other Overmantels; Chiffonier, Mah. Sideboards and Cabinets, 12 Telescope Dinner Tables and Sets of Dining Chairs; Pedestal of Drawers; Brass Fenders and Coal Boxes; Table Glass and China, Plated Ware; Mah. and other 4 door Single and Gent's Wardrobes; Mah. Chests Drawers, Duchess Toilet Tables, Glasses and Ware; All Brass B. and L. and Oak Bedsteads, Spring and Hair Mattresses, Blankets and Bedding; Deal Wardrobes and Presses, Kitchen Dressers, Mangles, Furniture and Utensils; Axminster, Brussels and Oriental Carpets and Rugs; Linoleums, Cameras, Typewriter; Good Books including Morris's "British Birds, Moths," etc.; Wearing Apparel; Children's Prams, Chairs, Cots, etc.; Step Ladders, Gas Cooker, Copper Steriliser, Lady's and Gent's Singer Cycles, etc. On View Tuesday, 10 till 5. Sale Wednesday Next, 10th March, at 12 o'clock. Purchasers to pay 5 per cent. Auction Fees.

JAMES ADAM & SONS,
Auctioneers and Appraisers,
17 MERRION ROW and 19 STEPHEN'S GREEN.

COUNTY OF FERMANAGH.
TOWN OF LISNASKEA.
IMPORTANT AND ATTRACTIVE SALE OF A VALUABLE

DRAPERY AND BOOT BUSINESS.

THE undersigned are instructed to SELL BY PRIVATE TREATY a most up-to-date Drapery and Boot Premises, recently overhauled at considerable expense, and held absolutely free of rents for ever.
DESCRIPTIVE PARTICULARS.
The building is three storeyed high, slated, and equipped with electric light throughout. The shop is of medium size and very compact (with plate glass window), in which a very successful business has been carried on. There is a halldoor entrance, diningroom, kitchen (with closed range), scullery, drawingroom, 6 bedrooms and bathroom. The out-offices consist of garage, stable, byre and coalhouse, the entire forming a well enclosed yard, with gate entrance. The water supply is splendid and obtained from a pump in the yard. There is a large fruit and vegetable garden attached. The premises are situated in the best business part of the town, and suitable for any of the kindred trades, and will be Sold with or without stock, as desired.
The Auctioneers can with confidence say that this is a golden opportunity for an enterprising young man. Satisfactory reasons can be given for disposing of the business. Inspection invited.
Purchaser to pay 5 per cent. commission.
Fuller particulars may be had by applying to
TAYLOR & TWEEDY,
AUCTIONEERS, CAVAN.

SAORSTAT EIREANN,
HIGH COURT OF JUSTICE.
"IN BANKRUPTCY."
In the Matter of
PATRICK KIERNAN, of 143 Drumcondra road, Dublin, Cattle Dealer, a Bankrupt.

TO BE SOLD BY PUBLIC AUCTION,
AT 49 QUEEN STREET, DUBLIN,
IN TWO LOTS,
On THURSDAY, 25th day of MARCH, 1926, at the hour of 1.30 o'clock afternoon,
ALL THE ESTATE AND INTEREST of the said Bankrupt, his Assignees and Mortgagees, in and to—
LOT I.
Part of the Lands of Mooretown, containing 9 acres 2 roods and 35 perches, or thereabouts, Statute measure, situate in the Barony of Nethercross and County of Dublin, being the Lands comprised in Folio No. 741 of the County of Dublin. Held in fee-simple, discharged from equities, but subject to an annuity of £3 7/2, payable to the Irish Land Commission.
(b)
Part of the Lands of Mooretown, containing 105 acres and 7 perches or thereabouts, Statute measure, situate in the Barony of Nethercross and County of Dublin, being the Lands comprised in Folio No. 742 of the County of Dublin. Held in fee simple, discharged from equities, but subject to an annuity of £98 2/-, payable to the Irish Land Commission.
LOT II.
Part of the Lands of Butlerstown, containing 45 acres 2 roods and 20 perches, or thereabouts, Statute measure, situate in the Barony of Deece Upper and County of Meath, being the Lands comprised in Folio No. 2221 of the County of Meath. Held in fee-simple, discharged from equities, but subject to an annuity of £48 2/-, payable to the Irish Land Commission.
The biddings taken by the Auctioneer will be submitted to the Court at the Law Courts, The Castle, Dublin, on Friday the 26th day of March, 1926, when, if approved of, the purchaser will be declared.
A Statement of Title and Conditions of Sale are lodged in the Office of the Court, and may be seen also in the Office of the undernamed Solicitors having Carriage of the Sale.
Dated this 2nd day of March, 1926.
W. H. BOYD, Chief Registrar.
DESCRIPTIVE PARTICULARS.
The Lands comprised in Lot I. are situate about 3 mile from Swords, and 8 miles from Dublin. They adjoin the County road from Swords to Rathbeale, and are of excellent quality, all in grass, and divided into convenient divisions. On Lot II. there is a neat two-storey Cottage Residence, recently renovated, containing 4 apartments, with suitable out-offices and small garden. The holding is all in grass, and is situated in a pleasant residential district, about 2 miles from Dunboyne, and 12 miles from Dublin. Forming, as it does, a most compact and convenient small farm, requiring no outlay whatever, it should prove a most attractive investment to prospective purchasers.
Proposals for purchase by Private Contract will be received by the Official Assignee up to the hour of 12 o'clock Noon on the 24th day of March, 1926. If an offer be made which can be recommended by the Vendors it will be submitted to the Court for approval without further notice.
For further information apply to
A. G. HOLLINSHEAD, Official Assignee, The Law Courts, The Castle, Dublin.
EUGENE F. COLLINS and SON, Solicitors having Carriage of the Sale, 19 Eustace street, Dublin, where may be seen Statement of Title and Conditions of Sale.
EUGENE F. COLLINS and SON, Solicitors for Assignees and Mortgagees.
PATRICK O'CONNOR and SON, LTD., Auctioneers, 49 Queen street, Dublin.

COUNTY OF LONGFORD.
SAORSTAT EIREANN.
HIGH COURT OF JUSTICE.
CHIEF JUSTICE.
In the Matter of
MARY JOSEPHINE FRAYNE, ANNA LOUISE FRAYNE and JOHN FRAYNE, Minors.

TO BE SOLD BY PUBLIC AUCTION,

Pursuant to the Order of the Chief Justice dated the 22nd day of January, 1926,
By MESSRS. BAXTER BROTHERS, Auctioneers, AT THE COURTHOUSE, LONGFORD,
ON SATURDAY, the 20th day of MARCH, 1926, At the hour of 12 o'clock noon.
LOT I.
Part of the Lands of Keeloge, containing 95a. 1r. 31p., or thereabouts, Statute measure, situate in the Barony of Moydow, and County of Longford, and part of the Lands of Lloghan, containing 5a. 1r. 26p., or thereabouts, like measure, situate in the said Barony and County, held in fee simple subject to the repayment to the Irish Land Commission for principal and interest in respect of an advance of £780. The annuity now payable is £25 7/0.
The Poor Law Valuation of the Lands is £47 17 0
And of the Buildings 0 10 0
LOT II.
Part of the Lands of Castleree, containing 123a. 0r. 30p. Statute measure, or thereabouts, situate in the Barony of Moydow, and County of Longford; and part of the Lands of Ballinvoher, containing 17a. 2r. 30p., or thereabouts, like measure, situate in the said Barony and County, held in fee simple subject to the repayment to the Irish Land Commission for principal and interest in respect of an advance of £1,929. The annuity now payable is £67 10/4.
The Poor Law Valuation is—
Lands £81 15 0
Buildings 15 0 0
DESCRIPTIVE PARTICULARS.
LOT I.—These Lands have been set in grazing on the eleven months' system for many years past. There is a Labourer's plot on this Lot for which a rent of £1 6/0 per annum is paid by the Ballymahon Rural District Council. The purchaser will be entitled to this rent.
LOT II.—These Lands are rich fattening Lands, and are well sheltered. There is a good water supply. There is a fine two-storey Dwellinghouse, with suitable out-offices, pump, hay shed, and other offices. There is a Plantation of about 1,000 trees on Castleree.
There is a substantial slated building, with out-offices, known as The Barrack, on this Lot.
The Lands are situate about five miles from Longford, half a mile from Moydow, about six miles from Ballymahon, and about three miles from the village of Keenagh.
The Purchaser will not have to pay any Auctioneers' Fees.
For particulars and Conditions of Sale apply to
D. KERRIGAN, Esq., Receiver, the Court House, Longford.
Messrs. BAXTER BROTHERS, Auctioneers, Longford.
FRANK V. GORDON, General Solicitor for Minors, having Carriage of the Sale, 5 Clare street, Dublin.

HOUSES AND LANDS.

DOCKRELL LIMITED, M.I.A.A.,
HOUSE AND ESTATE AGENTS,
AUCTIONEERS AND VALUERS,
STH. GT. GEORGE'S STREET,
DUBLIN.

Dalkey—A LARGE HOUSE, on the immediate coast line, with large garden, garage, and private bathing. Interest in lease to be Sold for £750. Head Rent, £65. Lease 99 years.

Hall Flat to Let, £100 per Annum—IN QUIET AND WELL-KEPT BLOCK OF FLATS. Only very desirable and quiet tenants in house.—Dockrell Ltd., Agents, Dublin.

Large Premises in City, SUITABLE FOR FACTORY; two floors; will take heavy machines.—Dockrell Ltd., Agents, George's street.

Rathmines—A SEMI-DETACHED HOUSE, with no basement, to be Sold for £1,025. In first-class order; newly decorated.—Dockrell Ltd., Agents, George's street.

DUNDALK.

FOR SALE BY PRIVATE TREATY, Property at Dundalk Distillery, which is bounded on the West by St. Patrick's Cathedral Property and on the North by Roden place, and extends on the East to the Distillery Main Entrance. It comprises dwellinghouse (called Distillery House), Roden place, containing 14 rooms, bathroom, stabling, etc., and large garden; also 5 Bonded Warehouses and a Malt House situated to the East of the Cathedral Premises.
For further particulars and permission to view the Property apply MANAGER, at the Distillery.

FOR SALE.

FARM, containing 125 Acres or thereabouts, situate in Rathdrum, County Wicklow, held in fee-simple, subject to an annuity of £38 16/- per annum (3rd Decade), payable to the Irish Land Commission. Will be Sold cheap.
There is a substantial two-storey slated Dwellinghouse, and also out-offices, on the lands, all in good repair. The farm is nicely planted with orchard. The lands are well fenced, sheltered and watered, are close to good Fair and Market towns, and are conveniently situated beside the County road.
For further particulars apply to
E. and G. STAPLETON, Solicitors, 29 Molesworth street, Dublin.

EVENTS IN IRELAND are fully summarised each week in the "WEEKLY IRISH TIMES," with illustrations. Price Twopence.

McBirney's Dublin

as a result of their buyers' recent visit to markets, are offering this week a rare collection of

Beautiful Silks
AND
Charming Dress Fabrics
At First Value Prices

SILK DEPARTMENT

CORONA CORDS.—A soft draping material, bright finish, with a cord effect, in a range of the newest colours, including Cyclamen, Saxe, Wine, Electric, Almond, Mauve, New Blue, Navy and Black. Double width. Per yard 2/11½

FRENCH CREPE-DE-CHINE.—Heavy quality all pure Silk, guaranteed to wear. Colours—Pink, Sky, Coral, Champ., Cyclamen, Jade, Amethyst, Nattier, New Green, Navy and Black. 40 inches wide. Per yard 7/6

NATURAL SHANTUNG SILK.—An exceptional offer all Pure Silk, and free from dressing, suitable for serviceable washing Frocks, etc. 34 inches wide. Per yard 1/11

SPUN CREPE-DE-CHINE.—Extra heavy quality for Underwear, Children's Frocks, etc., in delightful shades of Pink, Sky, Mauve, Tuna, Cyclamen, Saxe, Yellow, Grey, Brown, Ivory and Black. Full double width. Per yard 3/11

SILK MAROCAIN.—A bright material with a Crepe finish, suitable for day and afternoon wear, in all the latest shades, including Cyclamen, Wedgwood, Hello, Saxe, Wine, Amethyst, Bois-de-Rose, Prunella, Navy and Black. Double width. Per yard 5/11

BLACK SILK OTTOMAN.—A heavy quality, now so fashionable, for Coats. Double width. Per yard 6/11

Better Qualities. Per yard ..... 12/11 AND 9/11

BLACK SILKS.—Special value in Satin Marocaine, Charmeuse, plain and figured, for Frocks and Coats, from ... 14/11 TO 3/11

PATTERNS POST FREE.

DRESS GOODS

ALL WOOL FRENCH REPPS, 54 inches wide, in New Check Designs in Rose, Almond, Light Brown and Grey. Per yard 14/6

ALL WOOL NEW FANCY SUITING, 54 inches wide, in Mixed Effects, in Mauve, Almond, Rose, Light Brown, Saxe. Per yard ... 9/6

ALL WOOL NEW SHOT REPPS, 54 inches wide, for 2-Piece Costumes, in Light Brown, Rose, Saxe, Wine, Almond. Per yard 7/11

FRENCH ALL WOOL CREPE MAROCAIN, 40 inches wide, suitable for Dainty Frocks, in Putty, Beaver, Light Grey, Saxe, Light Brown. Per yard 4/11

McBirney & Co., Ltd., Aston's Quay, Dublin

Special Spring Show

We are making a Special Window Display to-day and following days, of early

Spring Millinery, Two-piece Suits, Costumes & Gowns in all the Newest Styles and Colourings.

N.B. See Windows

Smart Two-Piece Suit in Repp. Coat lined throughout. Shades: Wine, Fawn, Saxe, Rosewood, Hello, and Purple. Price £5 19

We Pay Carriage on all orders of £1 and over, except Furniture.

Elegant Two-Piece Suit of fine quality Repp Cloth. Coat lined throughout Silk. Shades: Rosewood, Nude, Saxe, Hello, Purple, Wine. £6 10

Hickey & Co. Ltd.,
23 and 24 North Earl St., Dublin.

COLLINSTOWN AERODROME.

TENDERS will be received for the Grazing of these lands up to the 30th November, 1926.
All tenders to be in by 12 o'clock on Wednesday next, 10th March.

JOHN P. CUFFE, LTD.,
Auctioneers, Valuers and Live Stock Salesmen,
51 MANOR STREET, DUBLIN.

TWO LARGE SECOND-HAND MARBLE MANTELPIECES.
TO BE SOLD FOR a Customer
AT BARGAIN PRICES.
MAGUIRE & GATCHELL, LTD.,
DAWSON STREET, DUBLIN.

SHIPPING.

FRENCH LINE. C.G.T.
PLYMOUTH DIRECT TO NEW YORK
IN SIX DAYS.
"THE ROUTE THAT CUTS THE CORNER."
Quadruple Screw Oil-Burning Liner.
FRANCE ..... March 24
PARIS ..... March 31
PLYMOUTH TO WEST INDIES.
TRINIDAD, SPANISH MAIN, and PANAMA.
Pellerin de Latouche. March 29 | Pellerin de Latouche. May 24
Flandre ..... April 26 | Flandre ..... June 21
THE LARGEST AND FASTEST STEAMERS FROM ENGLAND
Cie Gen Transatlantique Ltd., 22 Pall Mall, S.W. 1.

THE BEST WEEK-END PAPER FOR DUBLIN People is the "WEEKLY IRISH TIMES." Last Edition on Sale every Saturday morning. Price Twopence

EXPEL Lenses preserve the sight.
EXCELLENT for children's eyes.
PARENTS find them most comfortable.
EVERY Lens ground on our premises by
LARGEST and best optical plant in the country.

DIXON and HEMPENSTALL
12 SUFFOLK STREET, DUBLIN.

SHIPPING.

BURNS-LAIRD LINE
(INCORPORATED IN SCOTLAND).
DUBLIN AND GLASGOW,
CALLING AT GREENOCK
(SUNDAYS EXCEPTED).
(PASSENGER AND CARGO SERVICE).
FROM DUBLIN, 6.30 p.m.
Tuesday and Friday Excepted This Week.

DUBLIN AND HEYSHAM
(CARGO SERVICE ONLY)
FROM DUBLIN, 7.30 p.m.
Full particulars may be had on application.
All Passengers, Goods and Live Stock are carried subject to the conditions specified in the Company's Sailing Bills.
BURNS & LAIRD LINES, LTD.,
71/3, NORTH WALL, DUBLIN.
Passenger Office:
16 WESTMORELAND STREET, DUBLIN.
Tel.—1039. Telegs.—"Burnsaird."

ELLERMAN LINES
CITY HALL
BUCKNALL.
FAST REGULAR PASSENGER SERVICES
MALTA, EGYPT, SUDAN, CEYLON, INDIA.

City of Harvard...	7,771	Mar. 16	Bombay & Karachi
City of Canterbury	8,421	Mar. 17	Colombo & Calcutta
City of Cairo.....	7,862	Mar. 25	Bombay & Karachi
City of Manchester	5,556	Apr. 14	Colombo & Calcutta
City of York	7,844	Apr. 18	Bombay & Karachi
City of Hong Kong	9,678	June 6	Colombo & Calcutta

Excellent Accommodation Available to Port Said (FOR CAIRO). Fare £33 First Class.
7 Calls Malta. Fare £26 First Class.
MARSEILLES to STRAITS, CHINA, JAPAN and AUSTRALIA.

City of Barcelona	9,670	Sept. 6	Spore, Manilla, Hong
*City of Cairo....	7,882	Oct. 4	Kong, Shanghai, Japan

*Sailing from London September 25.
Through Tickets issued to Australia, via Singapore.
LONDON to SOUTH AFRICA.

City of Alexandria	4,712	Mar. 19	Cape Town, Algoa B.
Trafford Hall	5,321	Apr. 1	E. London, Natal.

All sailings subject to alteration or cancellation without notice. Apply—
LONDON: 104-106 Leadenhall street, E.C.3.
LIVERPOOL: Tower Buildings, Water street.
GLASGOW: 76 Bothwell street.

BELFAST READERS.
THE IRISH TIMES is due to arrive in Belfast at 9.10 a.m. If it is not delivered within a reasonable time, please communicate with our Branch Office, 139 Royal Avenue.

LEGAL NOTICES.

STATUTORY NOTICE TO CREDITORS.
In the Goods of
WILLIAM ROSSITER, late of Kilmannon, in the County of Wexford, Farmer, Deceased.
Notice is hereby given, pursuant to the Statute 22 and 23 Vic., Ch. 35, that all persons claiming to be creditors of, or otherwise having any claims or demands against the estate of the above-named William Rossiter, Deceased, who died on the 20th day of May, 1925, are required, on or before the 24th day of March, 1926, to furnish (in writing) particulars of such claims and demands to the undersigned Solicitors for the Executor, the Rev. Robert Rossiter, of St. Joseph's, Blackrock, in the County of Dublin, to whom Probate of the said Will of the said Deceased was granted forth of the Waterford District Registry of the High Court of Justice of the Irish Free State (Probate) on the 15th day of November, 1925.
And Notice is hereby further given that after the said 24th day of March, 1926, the Executor will proceed to distribute the assets of the Deceased according to the rights of the parties interested, having regard only to the claims of which notice and particulars shall have been given as required above.
Dated this 3rd day of March, 1926.
P. J. O'FLAHERTY and SON, Solicitors for the Executor, 4 Rowe street, Wexford.

PURSUANT to an Order of the High Court of Justice, Saorstat Eireann, made in the matter of the estate of Dorcas Enright, Deceased; Anne Enright (otherwise Enraght), Deceased; and Thomas Enright, Deceased; James McCarthy, Plaintiff; James Enright, Defendant; the creditors of the said Dorcas Enright, Anne Enright (otherwise Enraght), and Thomas Enright, all late of Finnoo County Limerick, who died respectively in or about the month of March, 1911, the month of September, 1916, and the month of February, 1922, are, on or before the 24th day of March, 1926, to send by post, prepaid, to Mr. Robert A. Macaulay, of 5 Stephen's Green, Dublin, the Solicitor for James McCarthy, the Administrator of the said respective deceased persons, their names, addresses, and descriptions, the full particulars of their claims and the nature of the securities held by them, and all persons claiming to be Incumbrancers affecting the freehold registered land of the said Dorcas Enright, Anne Enright (otherwise Enraght), and Thomas Enright, are to come in and prove their claims at the Chambers, Law Courts, Dublin, on or before the said 24th day of March, 1926, or in default thereof they will be peremptorily excluded from the benefit of the said Order.
Every such creditor or incumbrancer holding any security is to produce same at Chambers, Law Courts, Dublin, on the 24th day of April, 1926, at 11 of the clock in the forenoon, being the time appointed for adjudicating on claims.
Dated this 24th day of February, 1926.
THOMAS E. R. ADDERLEY, Assistant Chief Clerk.
Gazette Notice—Adjudication—Public Sittings.—17.

SAORSTAT EIREANN.
HIGH COURT OF JUSTICE.
IN BANKRUPTCY.
THOMAS P. McGANN, of 158 Church street, in the City of Dublin, was, on the 27th day of February, 1926, adjudged Bankrupt.
Public Sittings will be held before the Court at the Law Courts, the Castle, Dublin, on Friday, the 26th day of March, 1926, and on Friday, the 16th day of April, 1926, at the hour of eleven o'clock in the forenoon, whereat the Bankrupt is to attend, and to make a full disclosure and discovery of his estate and effects. Creditors must prove their debts, and at the first sitting choose a Creditor's Assignee. At the last sitting the Bankrupt is required to finish his examination.
All persons having in their possession any property of the Bankrupt should deliver it, and all debts due to the Bankrupt should be paid, to A. G. Hollinshead, Official Assignee, Law Courts, the Castle, Dublin, to whom creditors may forward their affidavits of debt.
W. F. COOPER, Senior Assistant.
W. G. ARMSTRONG, Solicitor, 67 Dame street, Dublin.

SAORSTAT EIREANN
DAIL EIREANN COURTS (WINDING UP) ACT, 1923.
DAIL EIREANN COURTS (WINDING UP) ACT, 1925.
In the Matter of the Dail Courts (Winding Up) Act, 1925, and in the Matter of two actions instituted in the Circuit Court of North Monaghan, between
JAMES ROUNTREE, Plaintiff;
MAGGIE McKENNA and PATRICK McKENNA, Defendants;
Consolidated with
JOHN WILLI